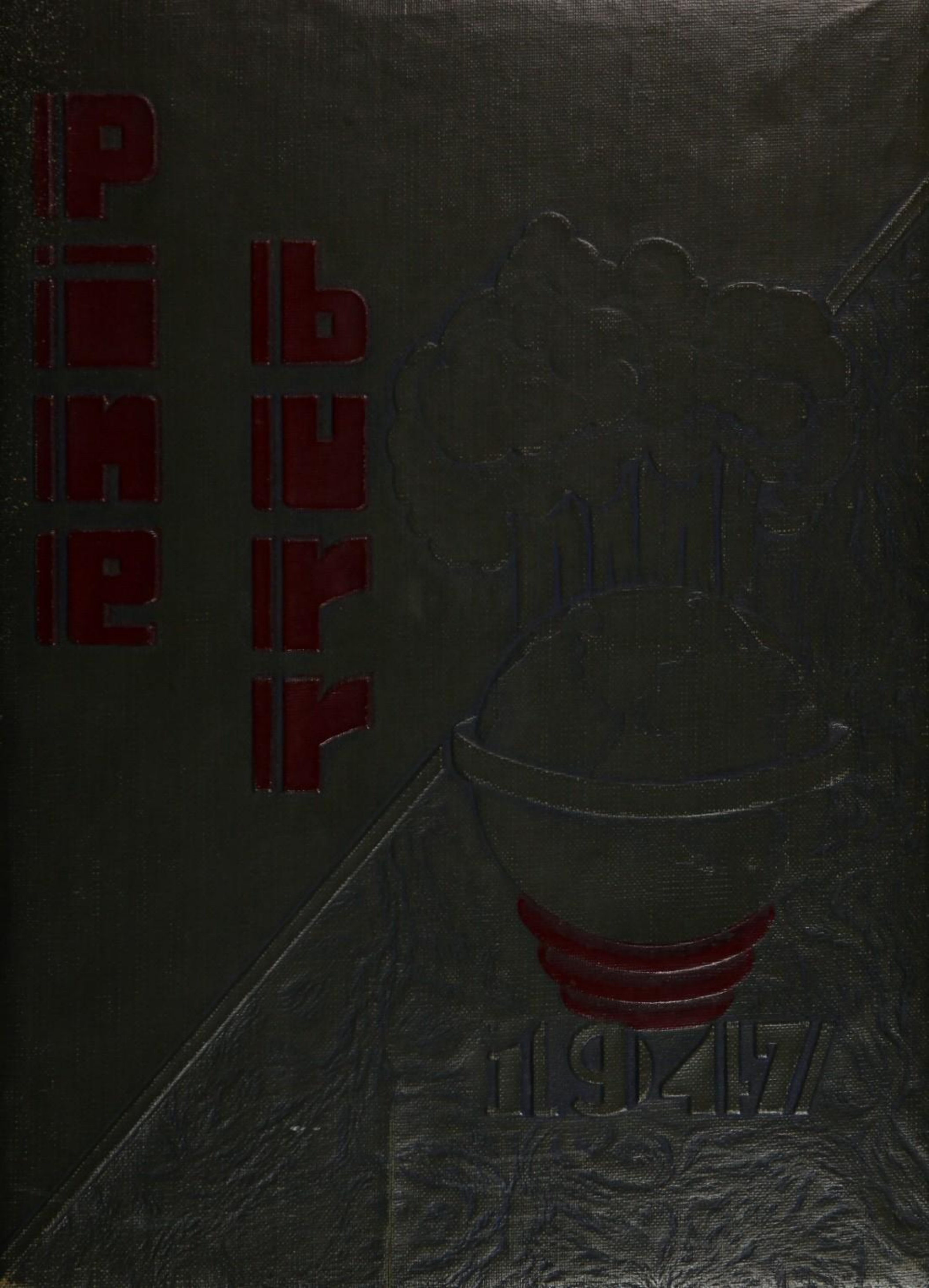
1947

The 1947 Pine Burr

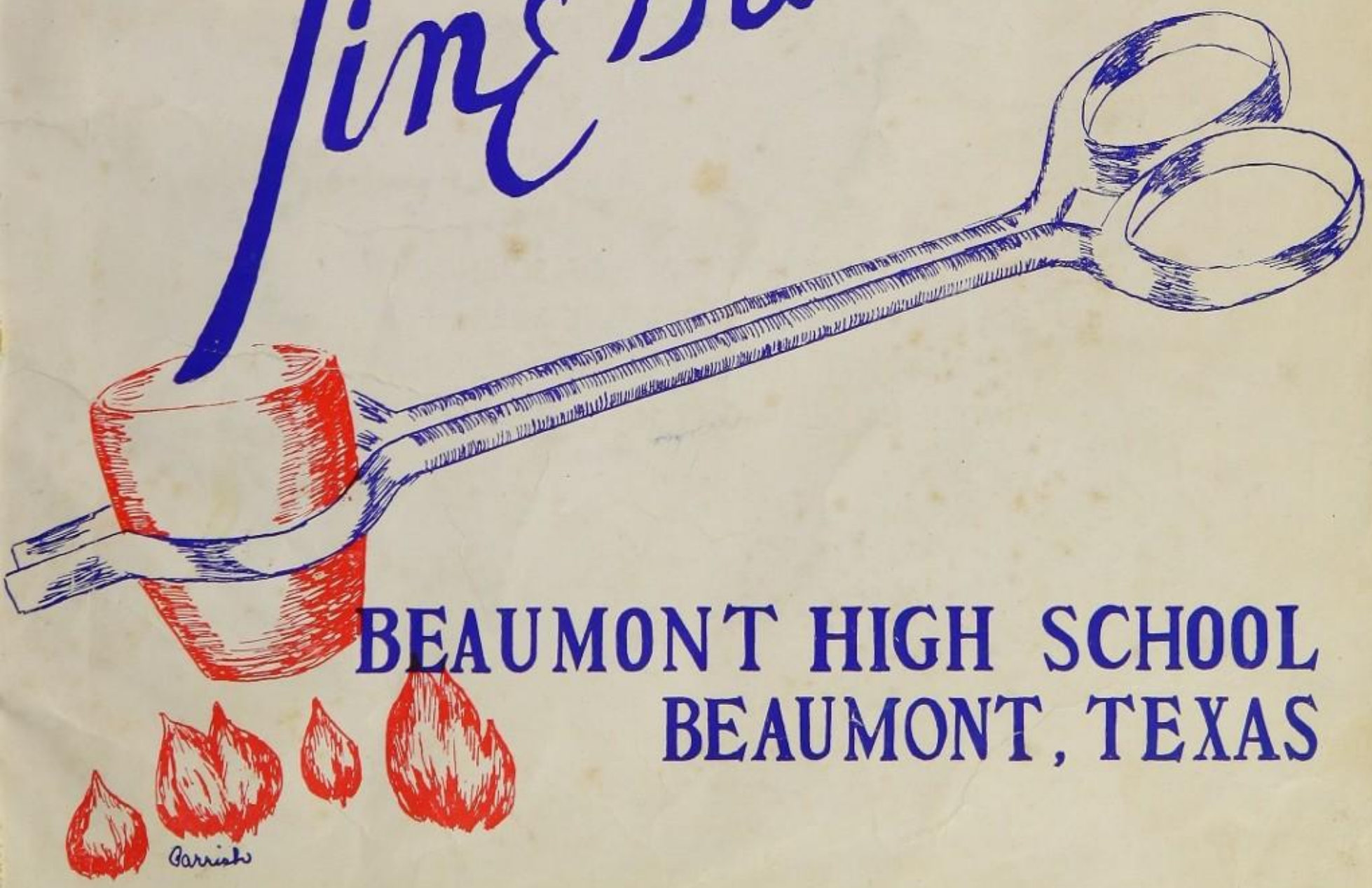

BEAUMONT HIGH SCHOOL
BEAUMONT, TEXAS

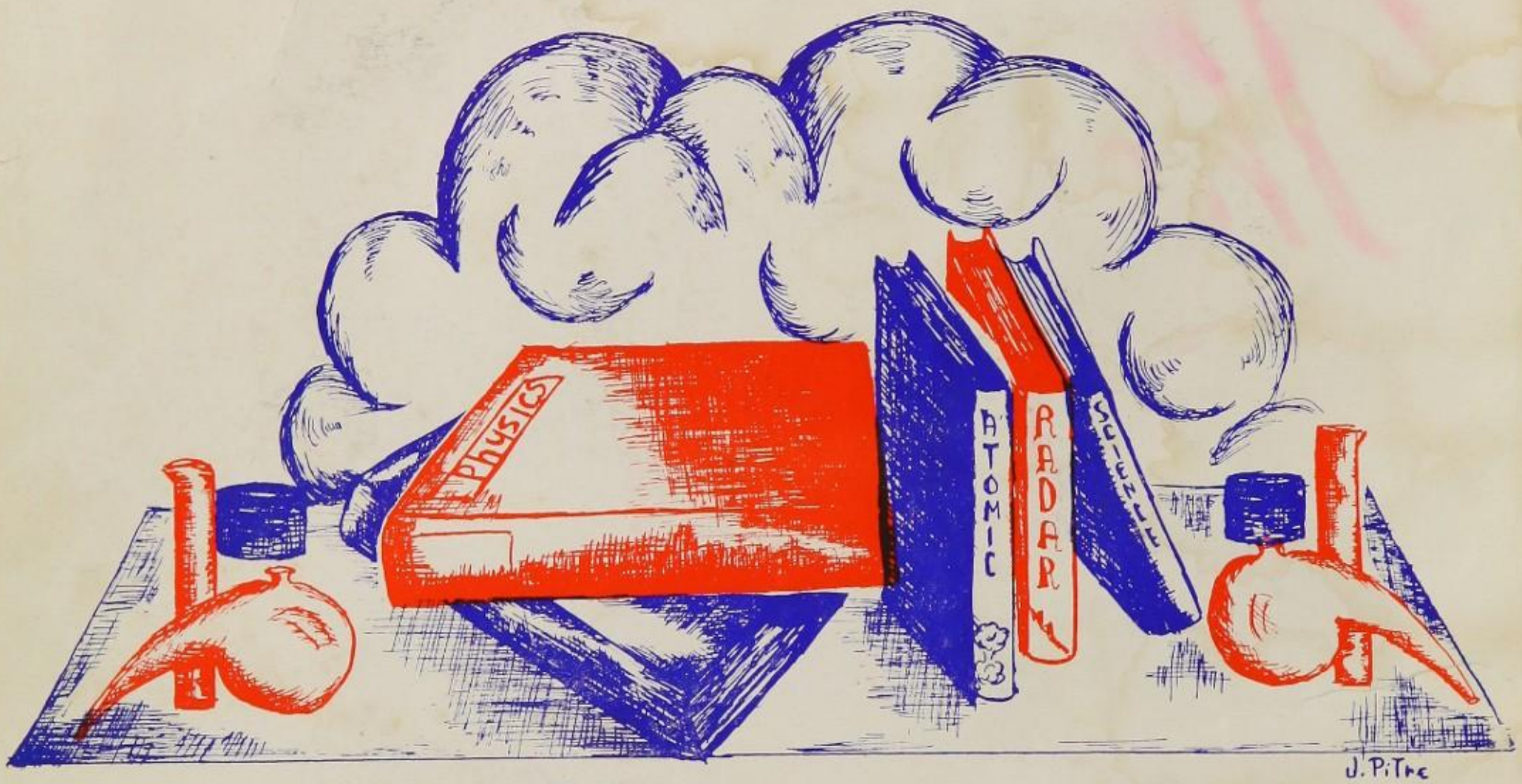

Foreword

REALIZING THE ROLE OF SCIENCE IN OUR FUTURE, THE 1947 PINE BURR STAFF HAS ATTEMPTED TO PORTRAY SCIENCE AT WORK IN BEAUMONT HIGH SCHOOL.

Chemistry

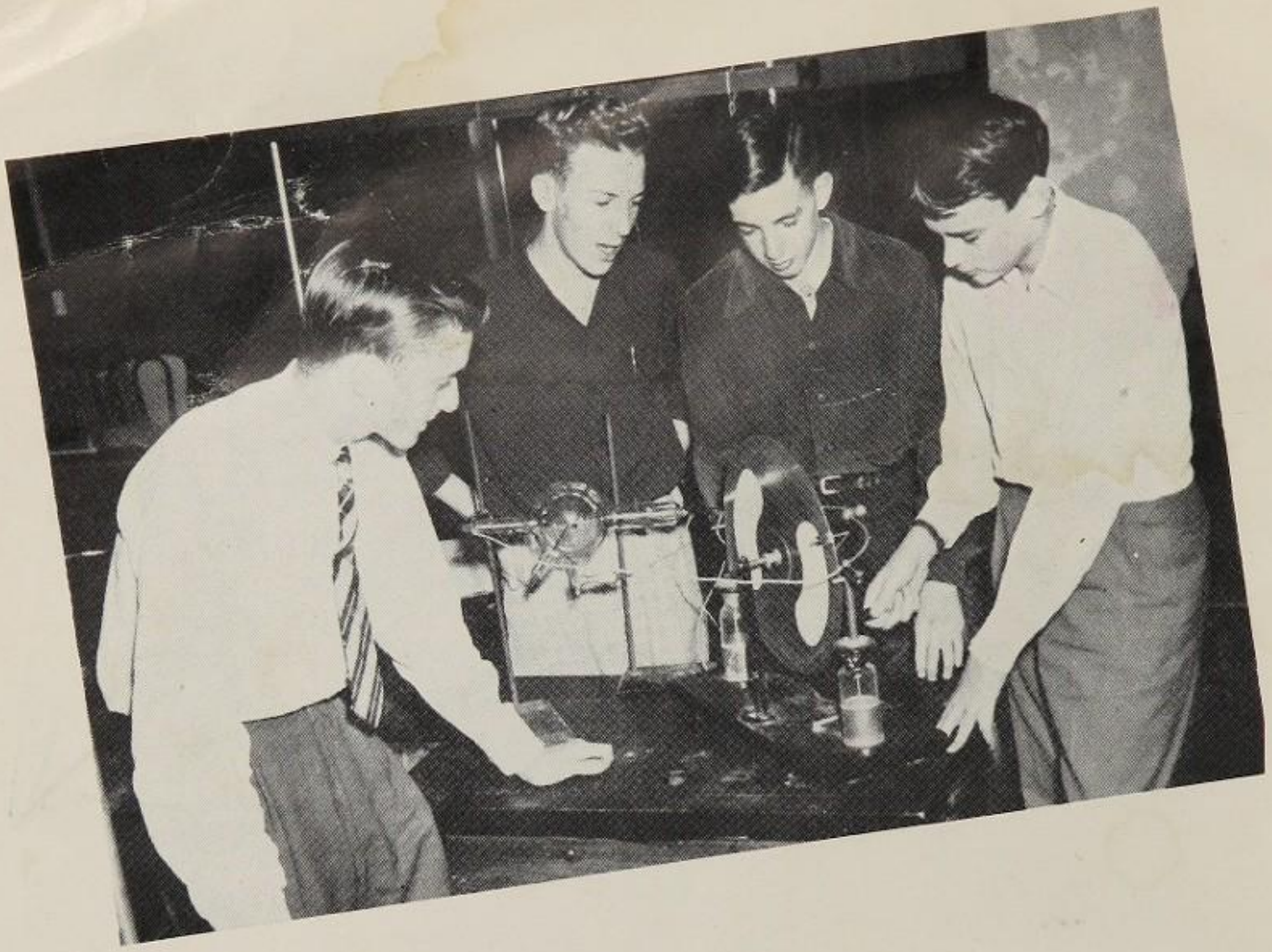

Physics

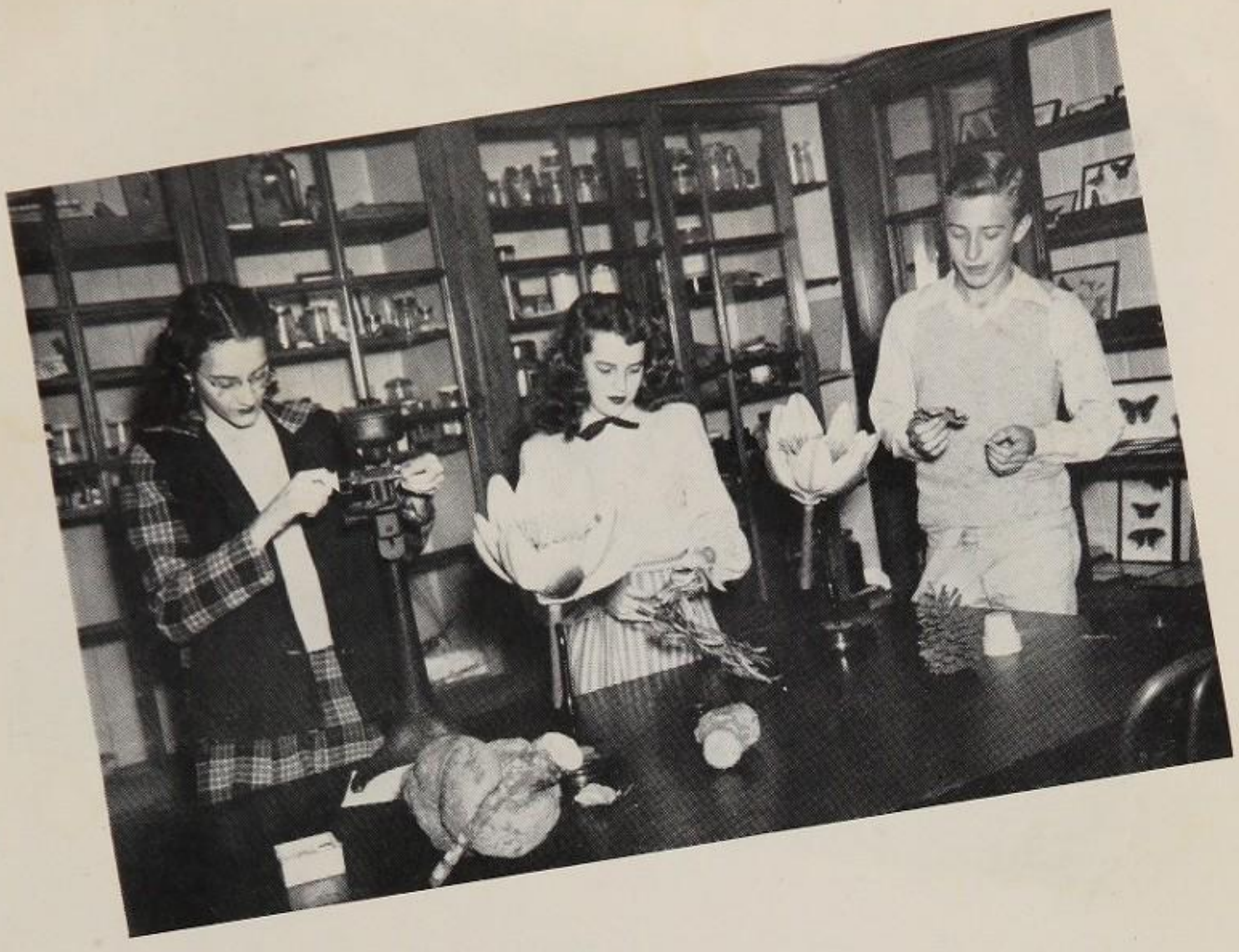

Biology

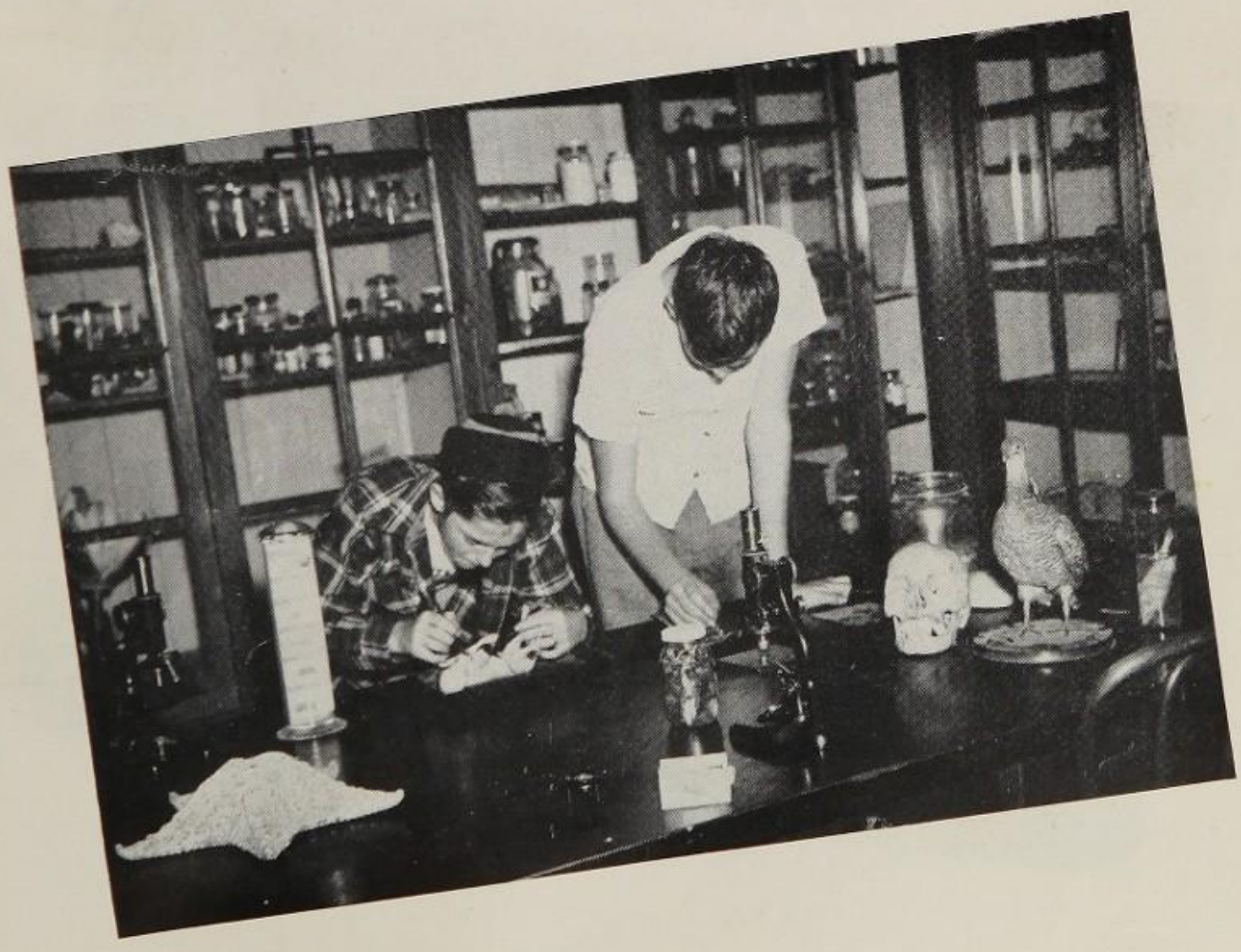

General Science

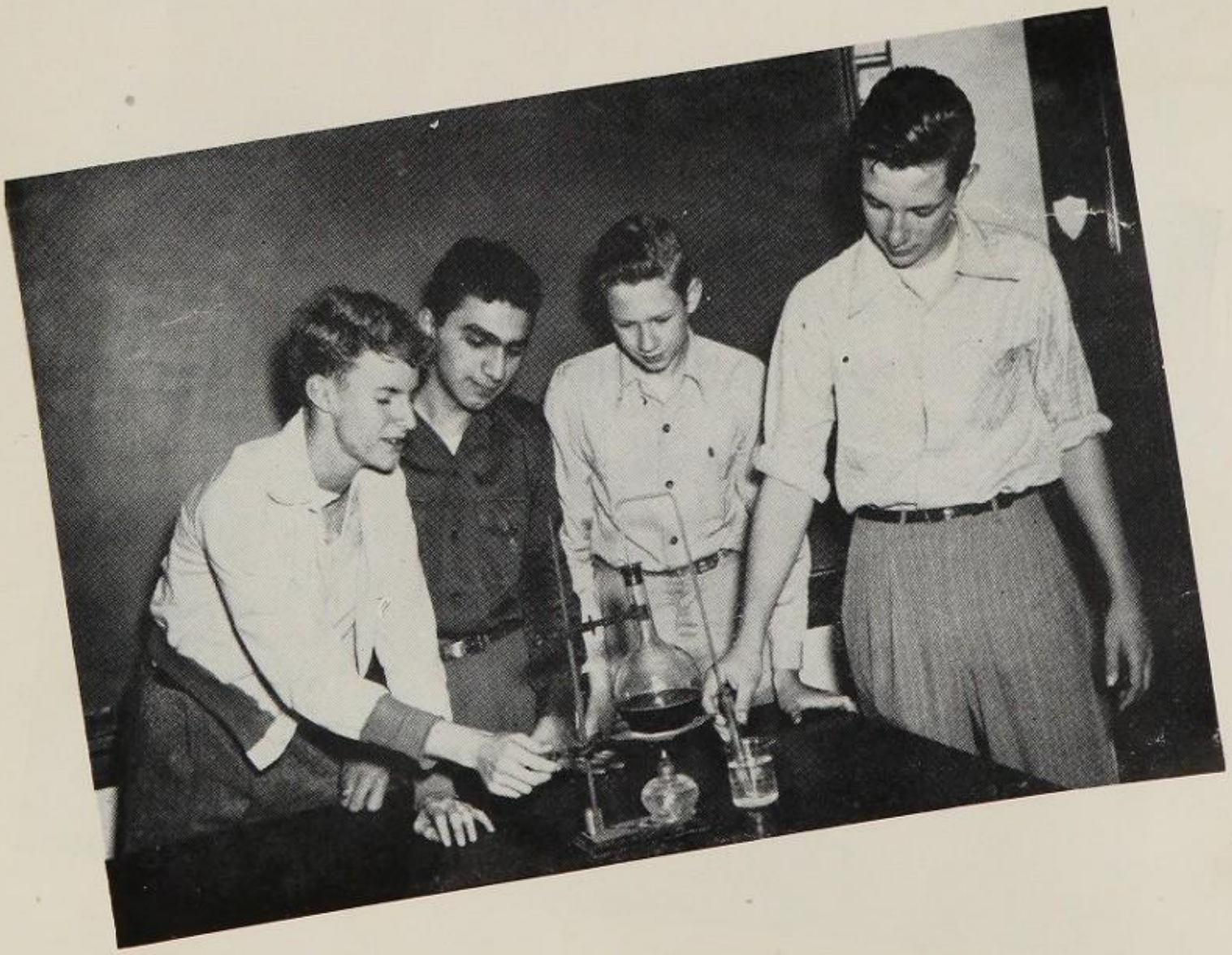

Contents

Administration
Classes
Activities
School Life
Senior Favorites
Athletics
Advertisements

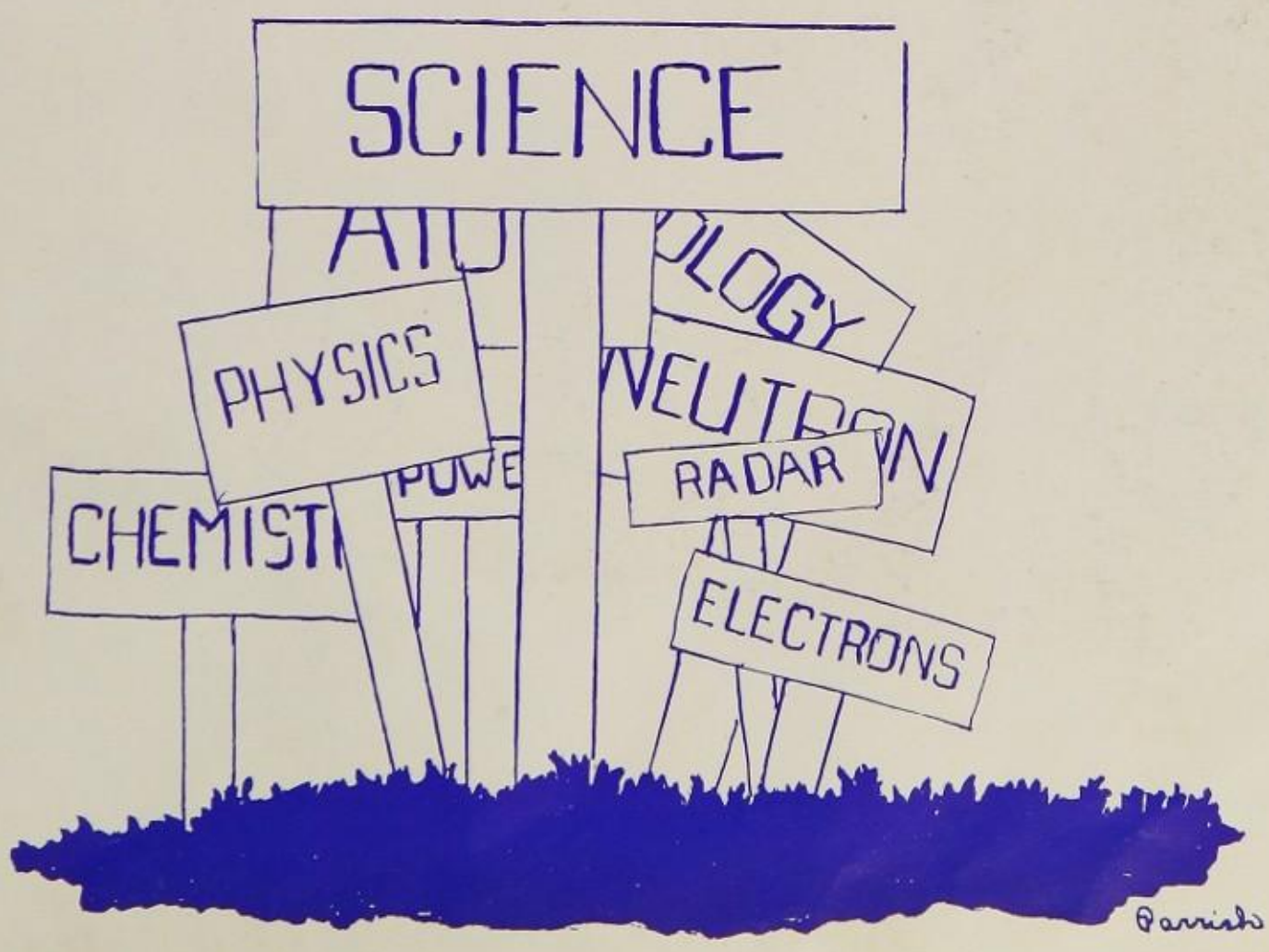

Dedication

IN RECOGNITION OF THEIR YEARS OF LOYAL SERVICE TO BEAUMONT HIGH SCHOOL AS TEACHERS, FRIENDS, AND GUIDES, WE, THE STAFF OF THE 1947 PINE BURR, AFFECTIONATELY DEDICATE THIS ISSUE TO MRS. LEONIE WEYAND AND MRS. MARY WHITAKER.

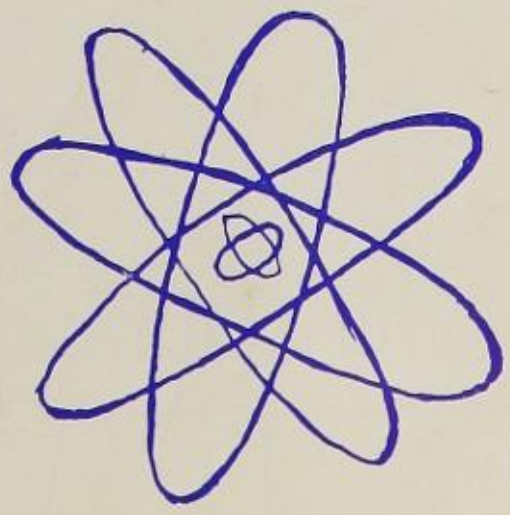

Mrs. Leonie Weyand

Mrs. Mary Whitaker

PINE BURR STAFF

EDITORIAL STAFF

Co-Editors

Jim Jackson
Sarah Ann Lockwood

ASSOCIATE EDITORS

Margaret Ann Akers
Ray Bernard
Maross Lightfoot

ART COMMITTEE

Mrs. Grace Hunter, Teacher
Dorothy Parrish, Chairman
Bob Johnson, Co-Chairman
Bobbie Fay Surles
Nancy Mace
Joyce Ann Gravett
Jo Ann Pitre
David Ortega
Anna Mae Wiley
Maribell Randall
Rosellen Brown

BUSINESS STAFF

Co-Circulation Managers

Patsy Ruth Barron
Yolanda Martinez

Co-Business Managers

Don Greenberg
Marietta Whitlock

PHOTOGRAPHY

Wheat Photo Service

STUDENT PHOTOGRAPHERS

Sarah Ann Lockwood
Don Meehan
John Weitzel
Yolanda Martinez

TYPISTS

Mrs. Gladys Tiemann, Teacher
Juanita Caywood
Mattie Alice Williams
Marilyn Wingate

SPONSOR

Grace Reding

PRINTING

Lamb Printing and Stationery Company

COVERS

Universal Bookbindery

CIRCULATION STAFF

Georgia Wright
Donald Lee Ryles
Marilyn Neil
Betty Jo Wagner
Jeff Compbell
Bob Wortman
Betty Evans
Evelyn Lorbeer
Everett Smith
Leon Wallace
Joe Henry Byerly
Don Meehan
Joe Martinez, Jr.
Jack Wilder
Claire Louise Stephens
Katherine Aaron

ADVERTISING STAFF

Thomas Conyers
Gene Campbell
Marillyn Elkins
Dan Jones
James Morgan

administration

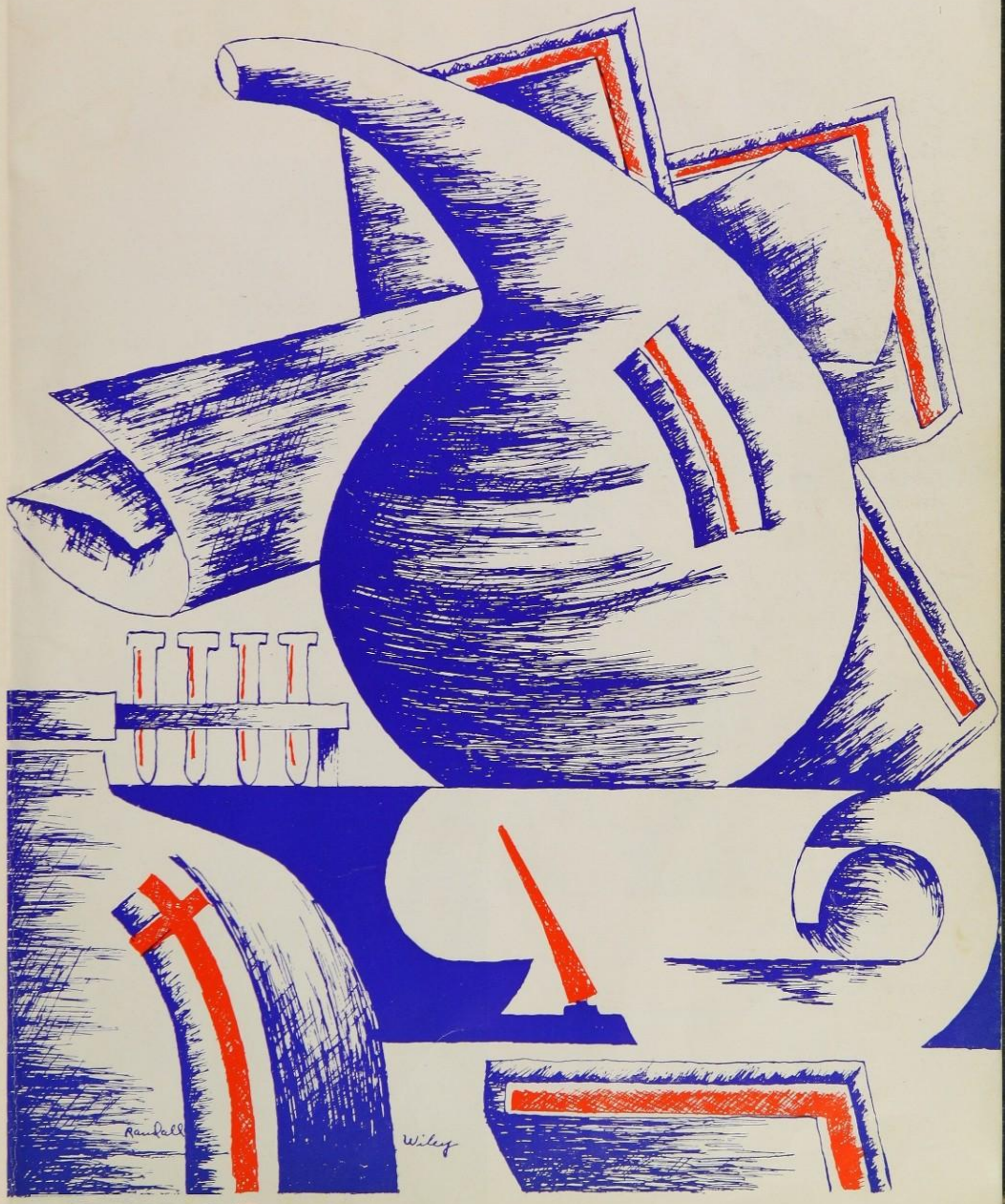

BOARD OF EDUCATION

Mr. Lee O. Smith, *President*

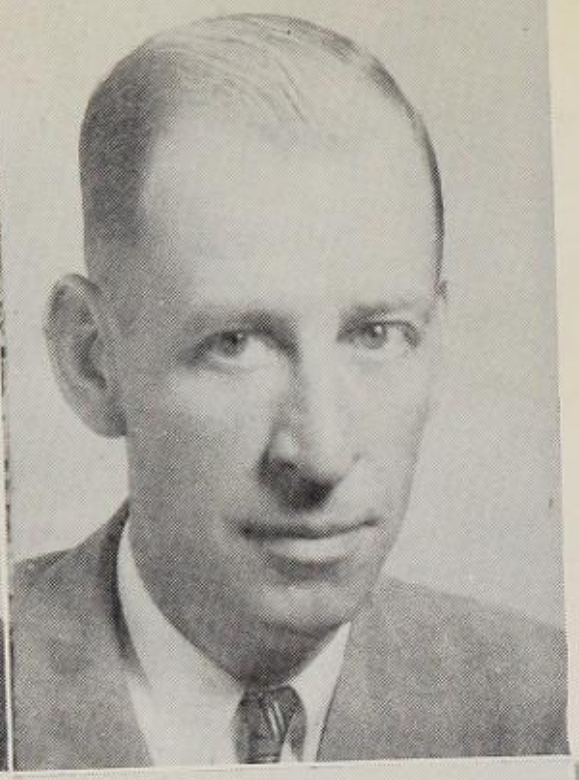

Mr. Edgar Arthur, *Vice-President*

Mrs. J. P. Vickers,
Secretary

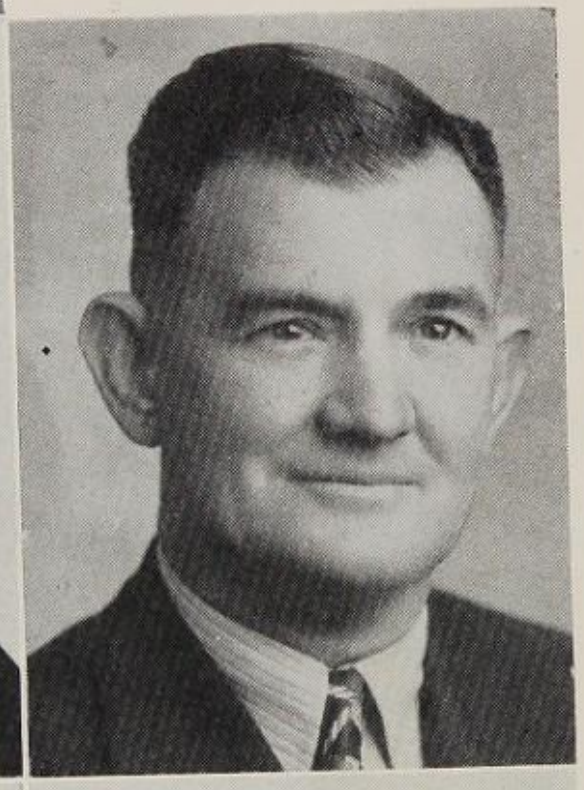

Mr. James A. Redm

Mr. Ben F. Shipley

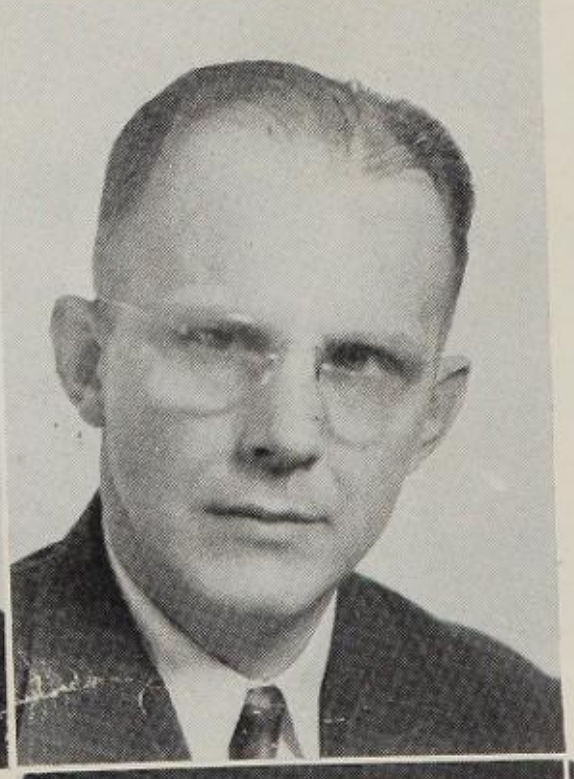

Dr. Joe Stoeltje

Mr. Kenneth Sutton

Dr. C. H. Walker

E. W. Jackson, *Superintendent*

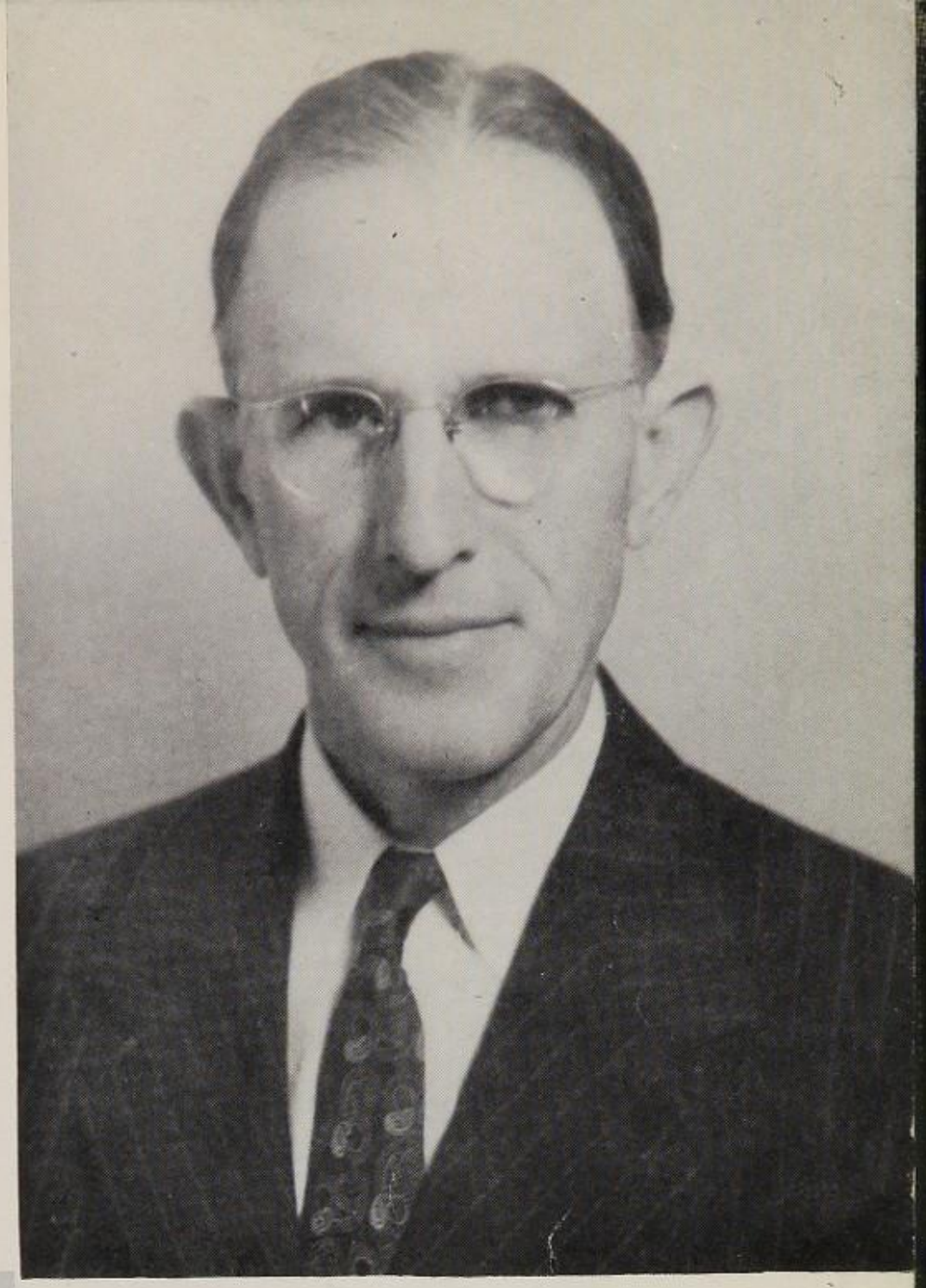

Newman Smith, *Principal*

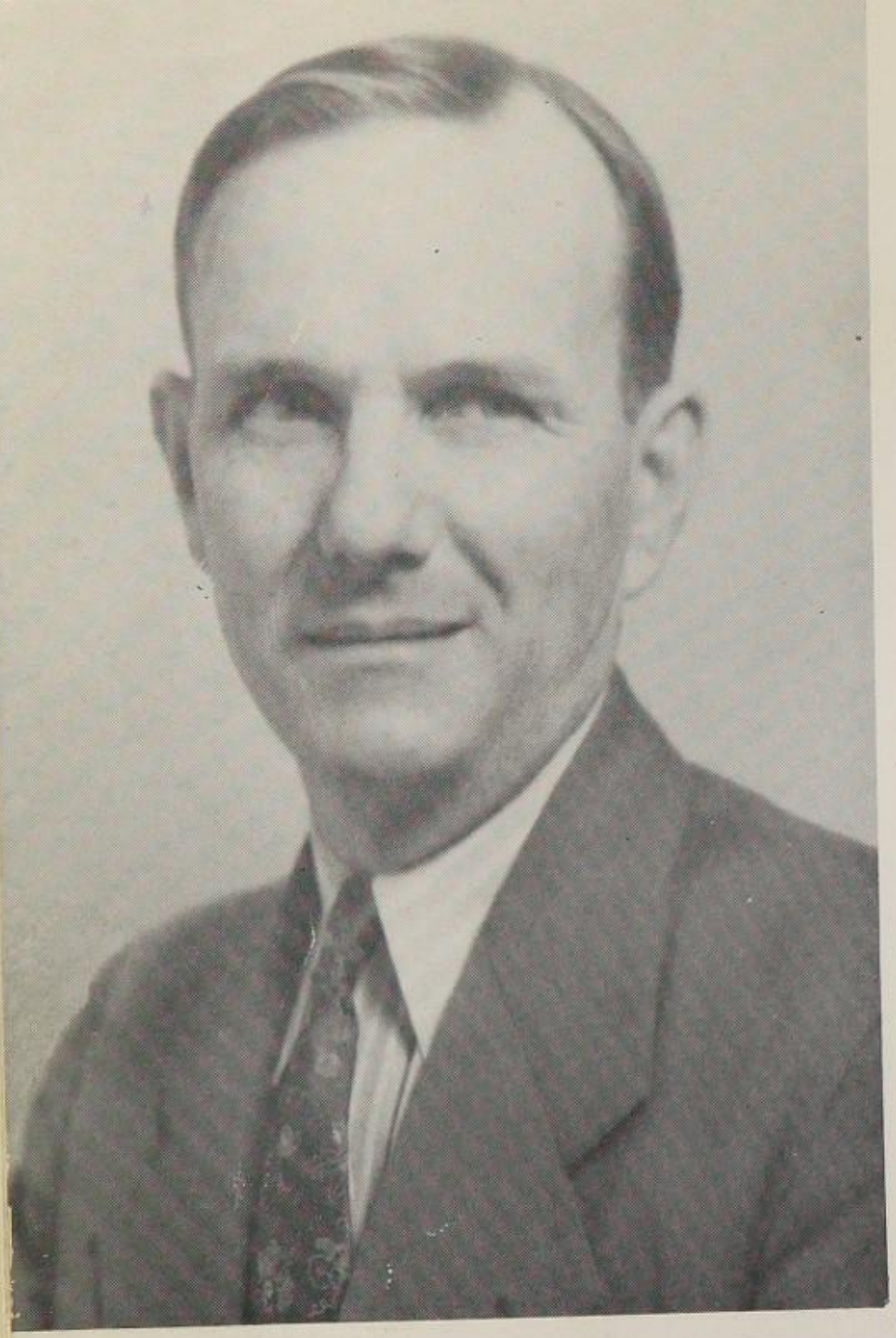

Cecil Ferguson, *Assistant Principal*

Mrs. Dorothy Choate, *Registrar*

I. N. ADAMS
Chemistry and Biology

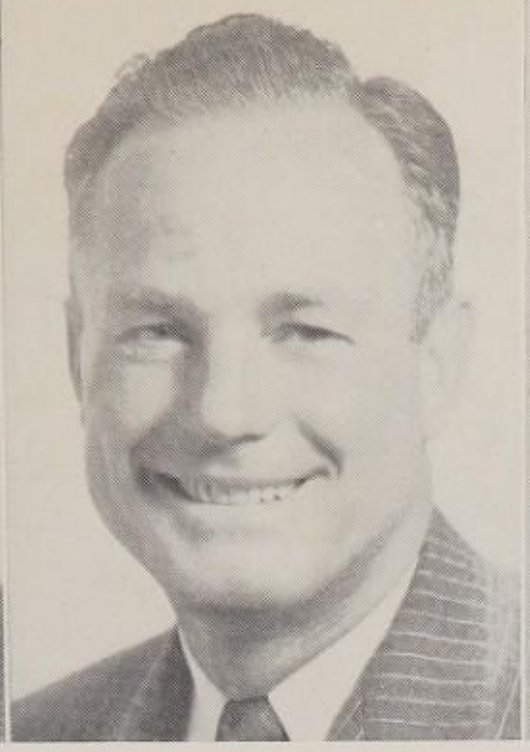

RAYMOND ALFORD
Physical Education and Athletic Coach

JANET ARENDALE
Composition, Literature, and Journalism

D. E. BAILEY
Science and Athletic Coach

MRS. LUCIE BARRY
French, Compositon, and Literature

MRS. GAY BEATTY
Composition and Literature

MRS. LOUISE BLADES
Social Studies

R. C. BOHRER
Woodwork

PEARL BOND
gebra, Solid Geometry, and Trigonometry

FANNIE BOUTON
Spanish

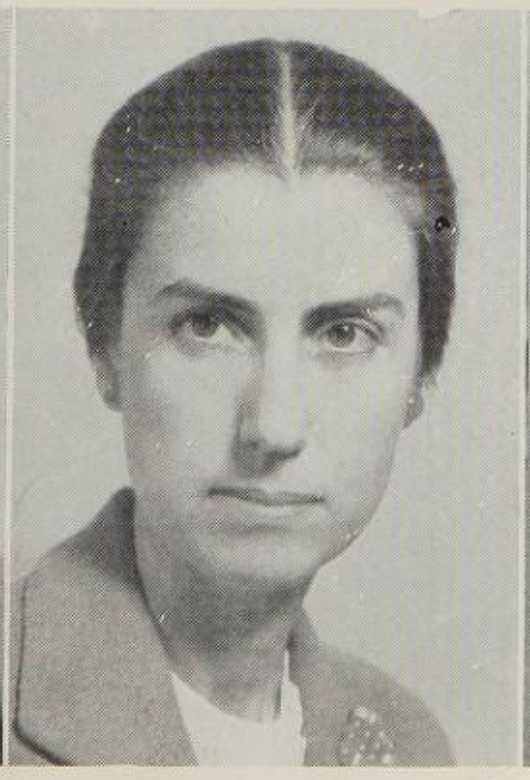

MRS. MARY EDNA BRYSON
Composition and Literature

MRS. RUBY CALLAWAY
Algebra and General Mathematics

FAYE COLLIER
Composition and Literature

MRS. RUTH CARROLL COLLINS
Home Economics

NATALIE DINAN
Algebra

ODESSA DRAKE
Algebra and Plane Geomet

ANNA MARIE DU PERIER
Social Studies

METTIE FERGUSON
Latin and Spanish

MRS. EVELYN FOLSE
Composition and Literature

MRS. ETHELL DE PRATO FR
Biology

JENNIE GLEN
Dean of Girls and
Home Economics

VIRGIE GREER
Composition and Literature

I. B. GRIFFITH
Athletic Director

MRS. EVA HERBERT
Home Economics

MRS. RUTH HOWELL
Music

THELMA HUGHES
Girl's Physical Education

MRS. GRACE HUNTER
Art

MRS. LOIS CUNNINGHAM IRBY
Composition and Literature

ENNIE JOHNSTONE
General Mathematics

MRS. GUY KEITH
Assistant Librarian

MRS. MARY FRANCES KENNEDY
Typing

MARJORY KEOHANE
Literature and Composition

WALTER LaFORGE
, Speech, and Dramatics

VIVIAN LIDDELL
Girl's Physical Education

FLORENCE LONGMAN
Librarian

MRS. TOMMIE MARTIN
Shorthand, Typing, and
Office Training

DR. LENA MILAM
Orchestra and
Supervisor of Music

MRS. MERLE MORTIMER
Chemistry, Literature, and
Composition

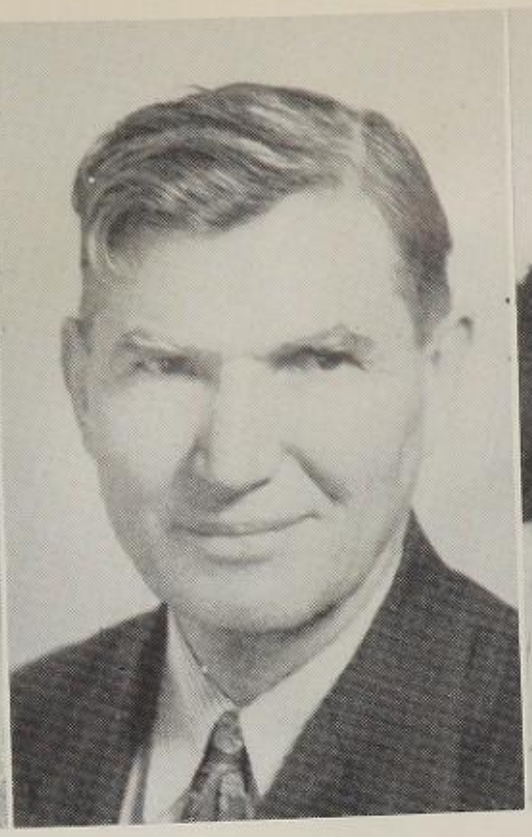

CHARLES MULLIKIN
Physics and Chemistry

SHELLY MUSE
Composition and Litera

ALICE McCALL
General Mathematics and
Geometry

MRS. PEARL NEWCOMER
Office Secretary

MOODY PICKETT
Physical Education and
Athletic Coach

MRS. MARY BELLE PO
Composition and Litera

RUBY LEE PYE
Girl's Physical Education

GRACE REDING
Composition and Literature

W. R. RENFRO
Mechanical Drawing

MARY LEE SANDE
Composition and Liter

IRS. NELL SHARPLEY
ply Room Manager and
Mimeograph Operator

ROBERT SHEPARD
Physical Education

ERWIN F. TIEMANN
Printing

MRS. GLADYS TIEMANN
Typing, Bookkeeping, and
Shorthand

IZABETH C. TORREY
Bible

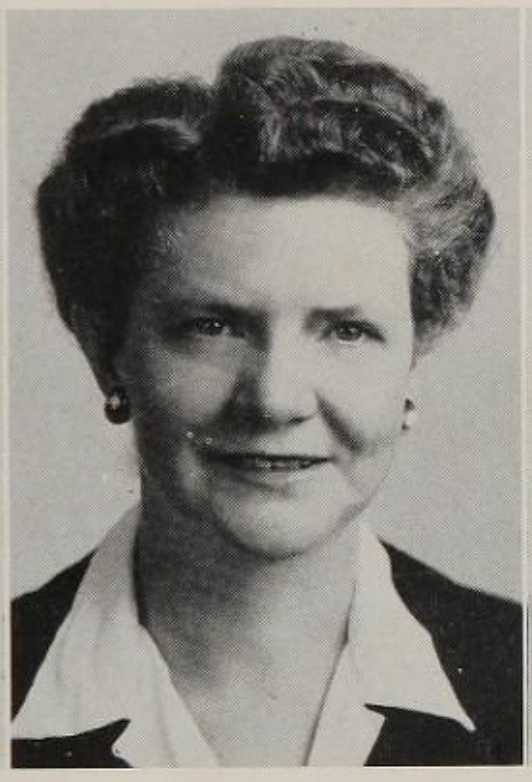

LUCY TURNER
Algebra and General Mathematics

WINNIFRED TURNER
Biology

ROGER VAUGHAN
Social Studies, Freshman Football
and Basketball

ERS. EMMA WATSON
Social Studies

MRS. WELDON WEBB
Accompanist for Music Classes

MRS. LEONIE WEYAND
Social Studies

ARNOLD WHEDBEE
Band Director

MRS. MARY WHITAKER
Social Studies

JAKE WILSON
Physical Education and
Athletic Coach

MARGARET YOUNG
Spanish

Above: **Office Staff**
Below: **Office of Registrar**

STUDENT COUNCIL

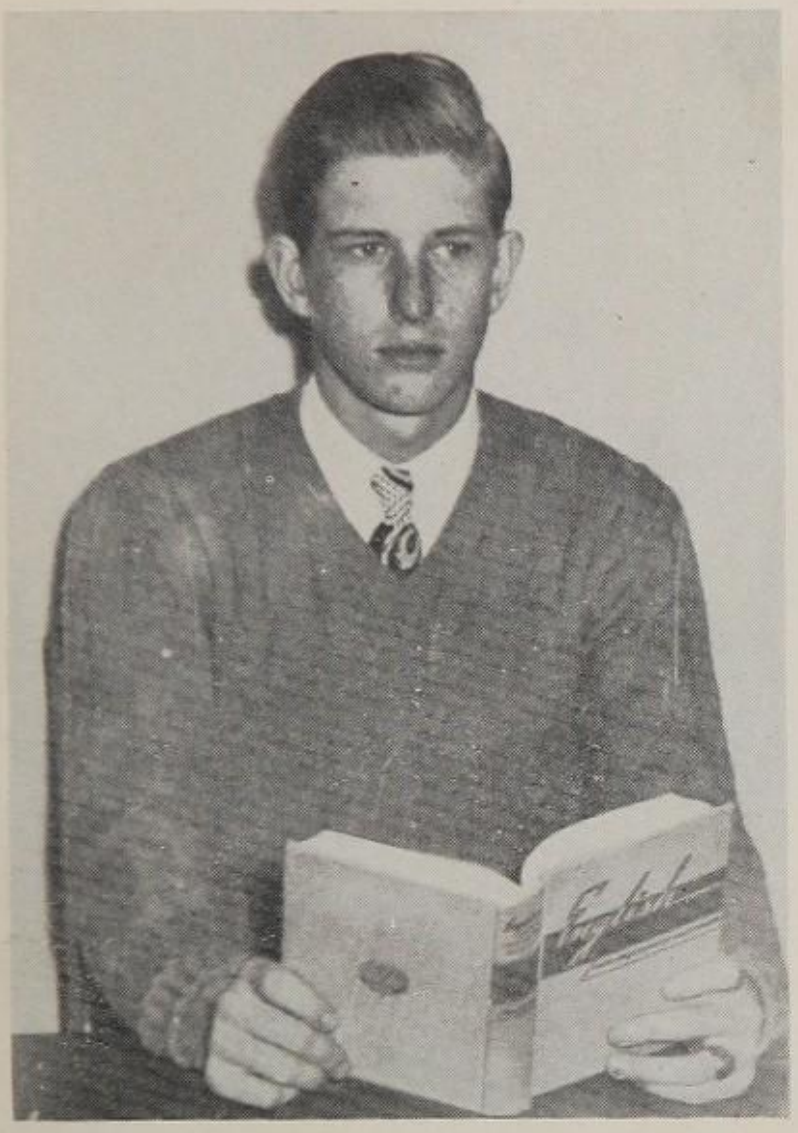

TOMMY LAMB, President

MARY GAMBRELL, Vice-President

JENNIE GLEN, Adviser

STUDENT COUNCIL MEMBERSHIP

B. H. S. OFFICERS

President ..... Tommy Lamb
Vice-President ..... Mary Gambrell

STUDENT COUNCIL OFFICERS

President ..... Tommy Lamb
Chairman, Faculty Advisory Group ..... Mary Gambrell
Vice-President ..... George Yianiteas
Parliamentarian ..... Marvin Barrett
Recording Secretary ..... Shirley Weaver
Corresponding Secretary ..... Ruth Ellis
Treasurer ..... Millard Moor

SENIOR OFFICERS

President ..... Bobby Jackson
Vice-President ..... Paul Leming
Secretary ..... C. W. Conn
Treasurer ..... Ann Williford

JUNIOR OFFICERS

President ..... Mack Stoeltje
Vice-President ..... Shirley Weaver
Secretary ..... Don Canuteson
Treasurer ..... Billie Jean Wroten

SOPHOMORE OFFICERS

President ..... Jerry Godwin
Vice-President ..... Oliver LeBlanc
Secretary-Treasurer ..... James Weir

FRESHMAN OFFICERS

President ..... Jimmy Beck
Vice-President ..... Tom Mouton
Secretary-Treasurer ..... T. W. Moak

FACULTY ADVISORY GROUP

Seniors:
Edward Frost
Margaret Swickheimer
Marvin Barrett

Juniors:
Penelope McClurkin
Millard Moor
Margie McKelvey

Sophomores:
Hugh Luke
Loretta Serio
Violet Green

Freshmen:
Linda Rowe
Ann Jones
Belva Young

104 Sally Browning
Mary Howard
Ann West
111 Carter Arthur
Danny Farmer
Johnny Aulbaugh
114 Marie Truett
Irene Edwards
David Stuarts
121 Jim Dishman
Dean Sloan
John Tullis
132 Iris Rice
Margaret Newcomer
Ida McFaddin
206 Juanita Mihail
Marilyn Keith
Walter Faye Ogden
208 Carleta Bledsoe
Jerry Mitchell
Beth Ann Sperling
210 Patsy Bennett
Gladys Halbouty
Loyce Johnson
211 Bill Graber
Arthur Nall
Mary Morgan
214 Louis Messersmith
Ann Fears
Woodrow Jackson
218 Martha Williams
Jeanne Tyrrell
Jack Yianitsas
220 Rosemary Burrage
Billie Ruth Willis
Peggy Morris
221 Roland Folse
Dee Mifflin, Jr.
Arnold Mitchell

228 Jimmy Latham
Maxwell Huffman
Bonnie Bess Bray
229 Frances Prothro
Gerald Johnson
Margaret Hayes
230 Mary Frances Kirby
Thelma Balcar
Jim McFaddin
232 Ogden Robertson
Donald Sanders
Joe Fort
234 Nancy Dill
Elsie Chapman
Betty Godsey
237 Gene Naquin
Perry Murphy
David Hearn
238 Barbara Batemen
May Mericle
Howard Callos
240 George McDaniel
Harvey Winfrey
Denzil Robertson
242 Lynn Stallings
Ettie Tarver
Don Braugh
246 Betty Ann Cooper
Rita Clubb
Pat Cameron
306 Dolores Mabry
Wallace Selman
Johnny Parsons
309 Ann Bain
Billy Hill
Harline Walton
310 James Morgan
Sara Jane Burch
Gene Campbell

312 Dick Sanders
Bob Johnson
Jo Ada Hatton
314 Joyce Ratcliff
Billie Tucker
Charles Gaines
316 Evelyn Lorbeer
James Smith
Michael Salim
320 Imogene Reese
Robin Robinson
J. W. Phelps
321 Sam Maida
Nelda Dee Carr
Lubert Fontenot
322 Mary Wade Winkler
Betty Jane Milton
Elba Joyce Baskin
328 Thelma Lou Avant
Joe Kilman
Jan Cobb
329 Don Douglas
Betty Sirman
Wanda Mericle
332 Harvey Steinhagen
Rosellen Brown
Sue Steinman
338 Ann Ashford
Katherine White
Paul Feldman
339 Barbara Sears
Harold Florey
Bill Menefee
341 Johnnie Lee Odom
Hugh Alexander
Margaret Pittman

JUNIOR OFFICERS

President ..... Mack Stoeltje
Vice-President ..... Shirley Weaver
Secretary ..... Don Canuteson
Treasurer ..... Billie Jean Wroten
Class Sponsor ..... Miss Fannie Bouton

ICIL ASSISIPS

HONOR STUDENTS

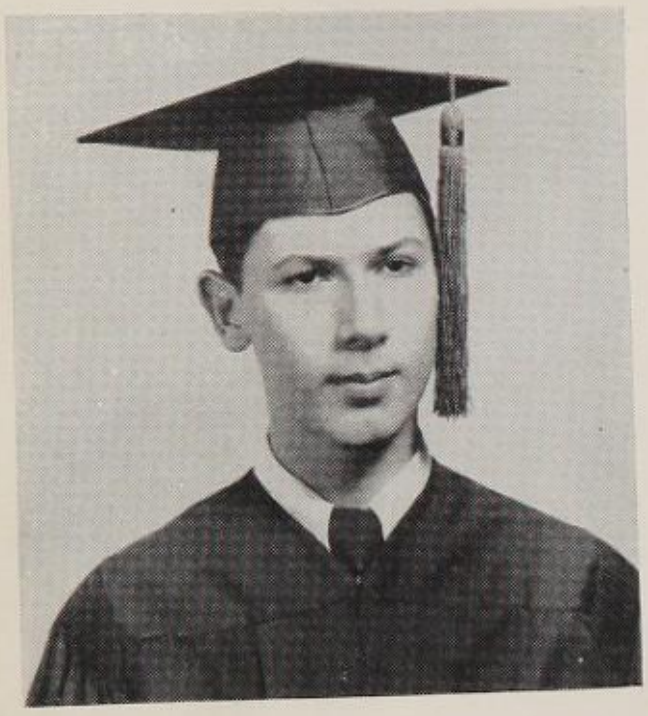

Highest Senior Boy and Valedictorian
ARTHUR ZABLUDOSKY

Highest Senior Girl
ANNITA SIBLEY

American Legion Award
MARGARET SWICKHEIMER

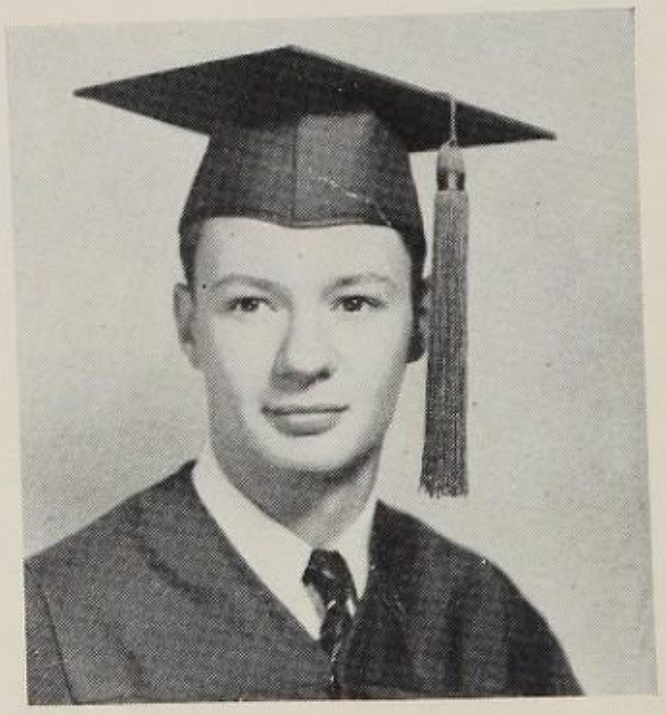

American Legion Award
ED FROST

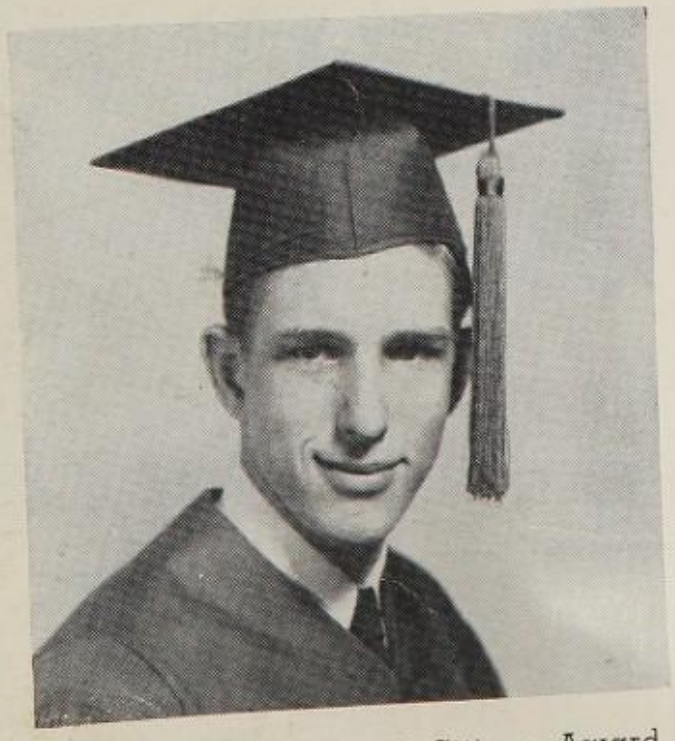

Student Council Good Citizen Award
and Board of Education Trophy
TOMMY LAMB

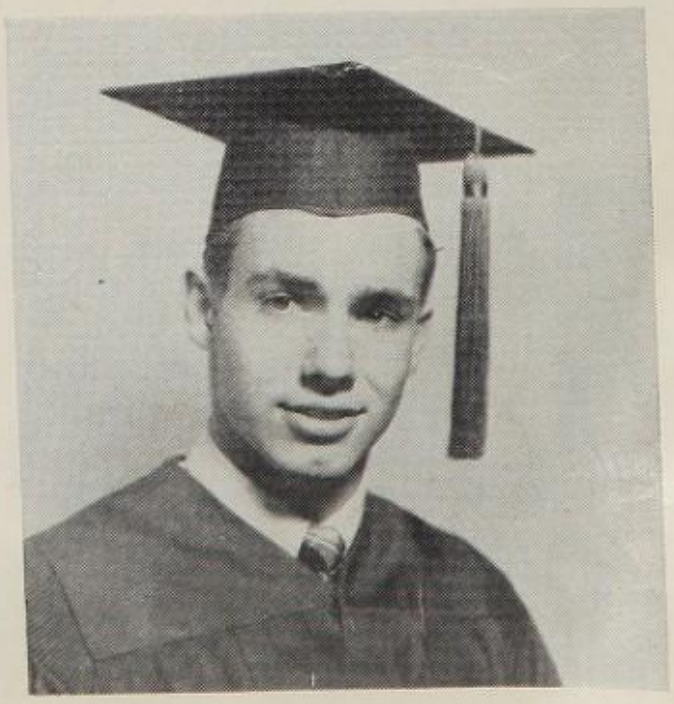

John Gray Athletic Award
CARROLL W. CONN

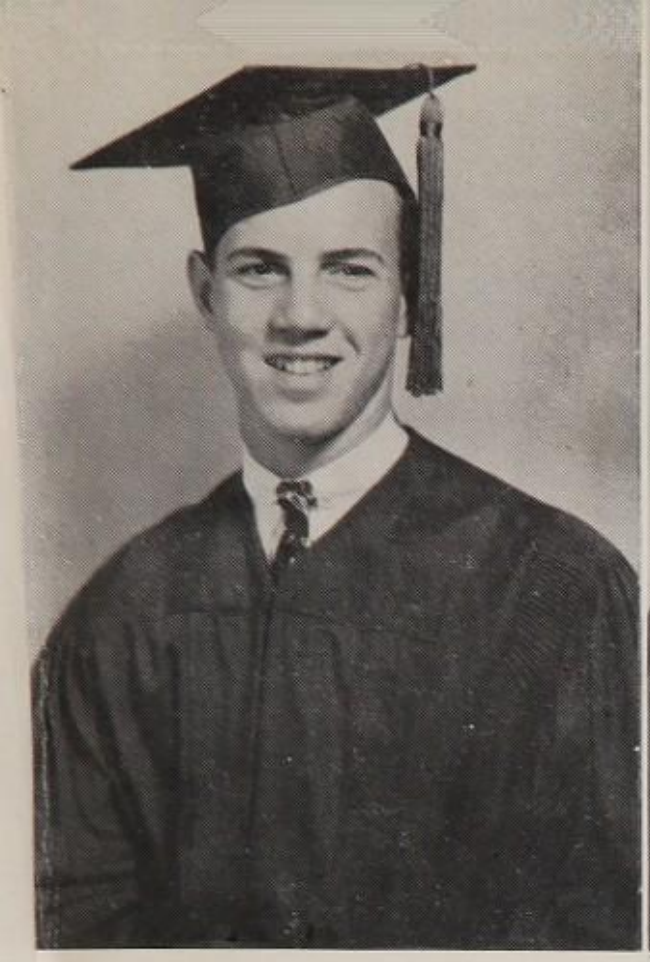

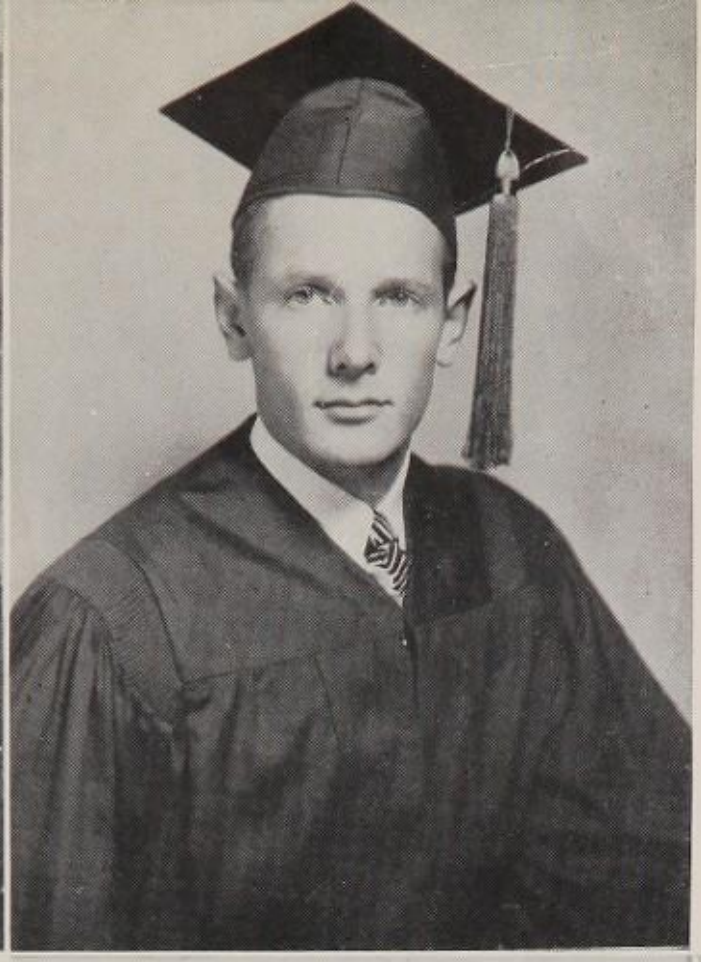

Jackson, Bobby

Hi-y '44-'45
'45-'46
'46-'47
Home Room President '45-'46
President of Senior Class '46-'47

Leming, Paul

"Pinky"
Vice-President, Senior Class '46-'47
Student Council Representative '45-'46
Football '46-'47
Basketball '45-'46
Track '45-'46
'46-'47

Conn, Carroll W.

"C. W."
Hi-Y '44-'45; '45-'46; '46-'47
Class Officer of Senior Class
Home Room Officer '44-'45; '45-'46
Student Council '44-'45; '45-'46
Voice of Youth '46-'47
Football "A" Squad '45-'46; '46-'47
Track '46-'47
Senior Play '46-'47

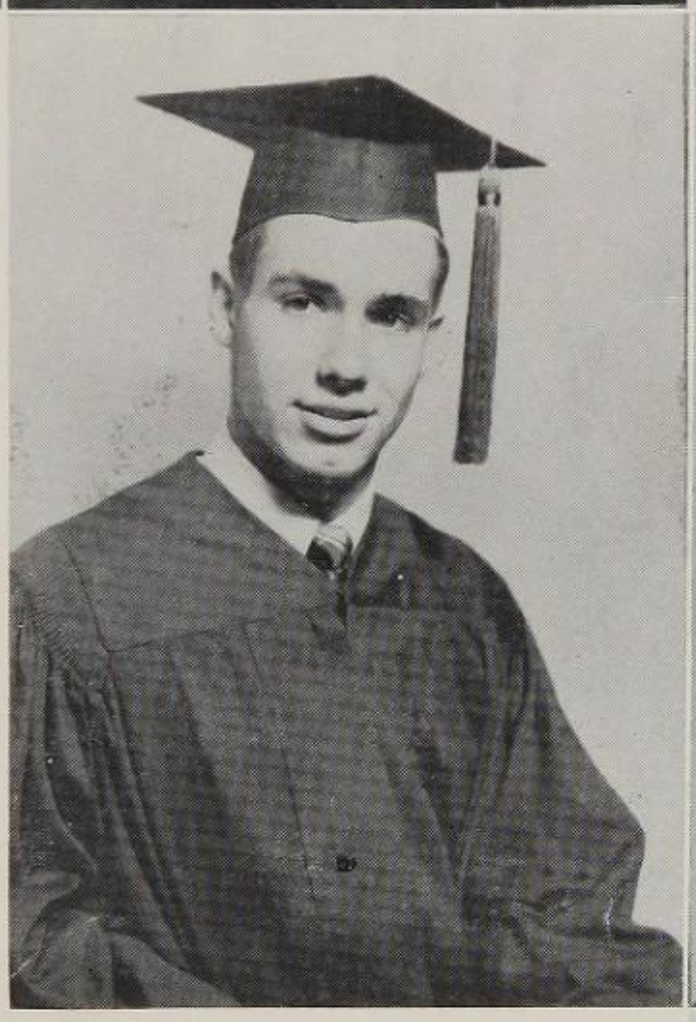

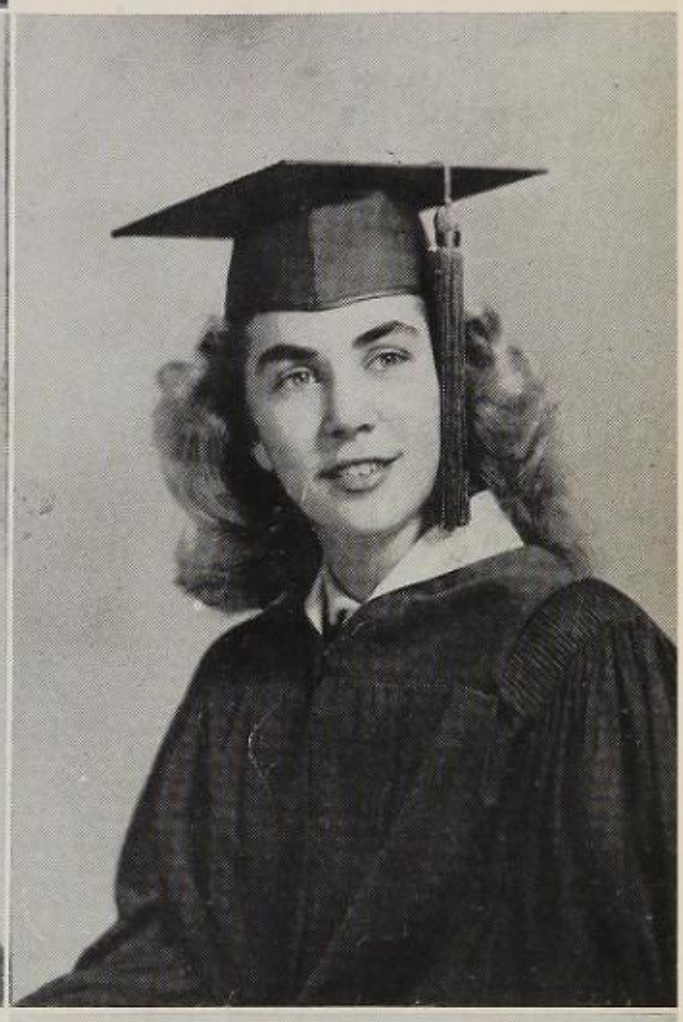

Williford, Ann

"Willie"
Football Queen '45
Track Queen '46
Student Council '44-'45; '46-47
Sophomore Sec. '44-'45
Junior Treas. '45-'46
Senior Treas. '46-'47
Voice of Youth '44-'45
Spanish Club '46-'47
Office Staff '44-'45; '45-'46; '46-'47

Mrs. Evelyn Folse—Sponsor

Adams, Fred
News Staff '46
BHS Golf Team '45-'47

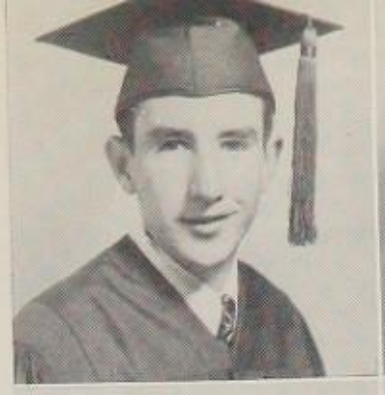

Adams, Virginia
"Adams"
TRI-Y '46-'47
GRA '45-'46
'46-'47
Home Room Officer '44-'45

Airey, Guy, Jr.

Akers, Margaret Ann
"Margy"
Chorus—'44-'45
TRI-Y '45-'46
Pine Burr Staff '46-'47

Alexander, Frances Ann
"Fig"
TRI-Y '45-'46
Spanish Club
Chous '45-'46

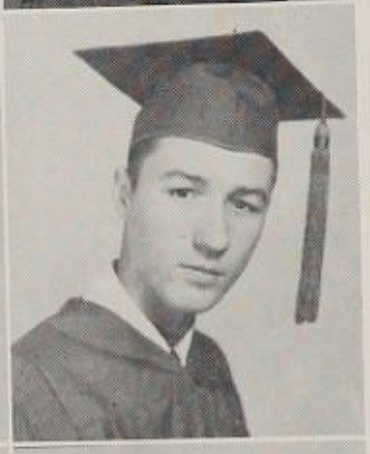

Applewhite, Sidney
Track '46-'47

Ashford, Edith Ann
Student Council '45-'46
'46-'47
TRI-Y '45-'46

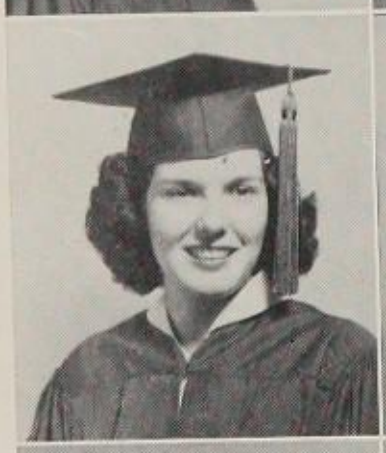

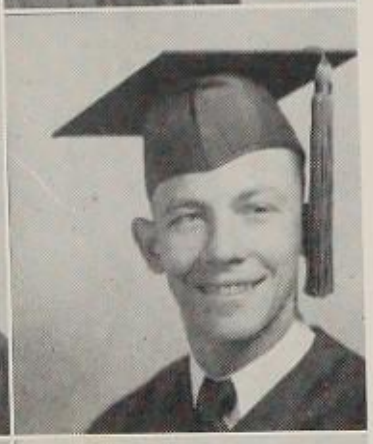

Aulbaugh, Jack
"Jacko"
Home Room Officer '44-'46
Hi-Y '44-'47
Junior Play '45-'46
Track '45-'47
Band '45-'47

Avery, Patricia
"Pat"
Junior Play '45-'46
Student Council '45-'46
Chorus '45-'47

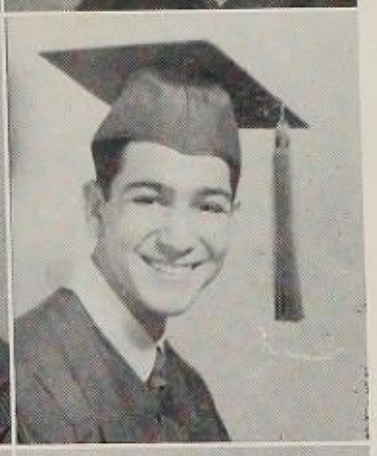

Baine, Louis
Baseball '44-'47
Manager of Basketball
team '45-'47

Barclay, George Willis
Band '44-'46
Basketball '44-'46
Football '44-'47
Track '44-'45
'46-'47

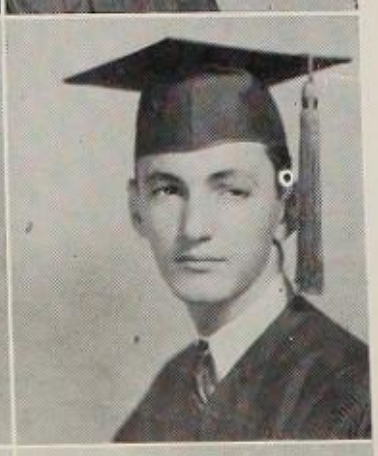

Barnes, Robert Edward
"Bones"
Hi-Y '44-'47
Junior Class Officer '45-'46
Home Room Officer '44-'45
Student Council '46-'47
Football '45-'46
Baseball team '45-'46

Barrett, Marvin
News Staff '46-'47
Junior Play '45-'46
Faculty Advisory '46-'47
Orchestra '44-'45

Barron, Patsy Ruth
"P. Barron"
Pine Burr Staff '46-'47
Office Staff '46-'47
TRI-Y '46-'47
Senior Play '46-'47

Bates, Thurman
"Bates"
Hi-Y '46-'47
Senior Homeroom President '46-'47
Track '46-'47

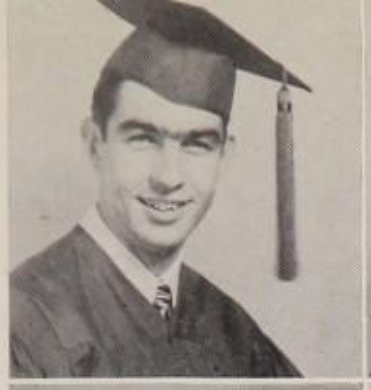

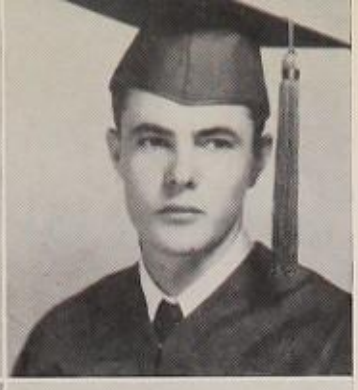

Bell, Ernest M.
Track '45-'46
'46-'47

Bender, Joel
Track '45-'46
Home Room Officer '46-'47

Benoit, Betty Ruth

Bernard, Ray
"R. B."
Home Room Officer '44-'45
Student Council '45-'46
Pine Burr Staff '46-'47
News Staff '46-'47
Track Team '46-'47

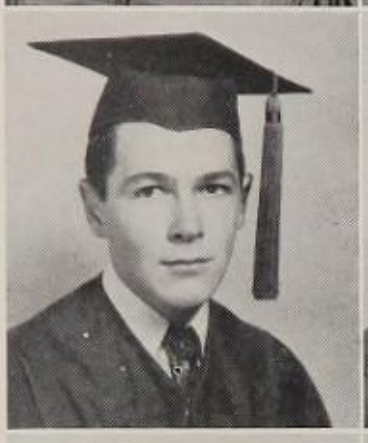

Birden, Gilbert Lemoine
"Gibby"
Voice of Youth '45-'46
"A" Squad Football '46-'47

Biscamp, Delores

Black, Barbara Louise
TRI-Y '45-'46

Black, Carol
"Sissy"
TRI-Y '46-'47
Home Room Officer '44-'47
GRA '46-'47

Blain, John Marshall
"Snap"
Hi-Y '44-'47
Home Room Officer '44-'46
Football Manager '44-'45
Baketball '44-'45
Basketball Manager '45-'46

Blanda, Veda Marie
Chorus '44-'47

Blum, William G.
Band '44-'45
Band Officer '45-'47
Track '46-'47

Bond, Barbara Ann
"Babs"
Student Council '45-'46
TRI-Y '45-'46
Office Staff '45-'46
Home Room Officer '45-'47

Brandhorst, Mary Jane
TRI-Y '45-'46

Bridges, Billy
"Bill"

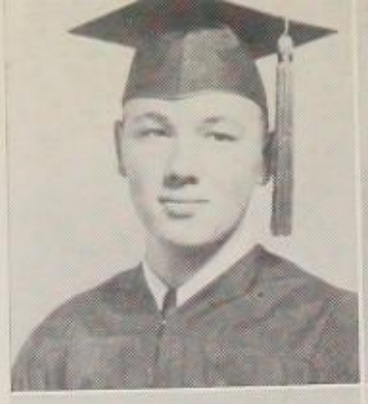

Brown, Rosellen
"Rosie"
Orchestra '44-'47
Voice of Youth—'47
Pine Burr Art Committee—'47

Browning, Sally Ann
"Sal"
Home Room Officer '45-'46
Student Council '46-'47
TRI-Y '45-'47
GRA '46-'47
Spanish Club '46-'47
News Staff '46-'47

Bucher, Olive

Burch, Barbara Gene
"Babs"

Burch, Lelia June
"Twin"
GRA '46-'47
TRI-Y '45-'47
News Staff '46-'47

Burch, Sarah Jane
"Twin"
GRA '46-'47
TRI-Y '45-'47
News Staff '46-'47

Burkett, Ethel
"Burkett"
Chorus '44-'47
TRI-Y '45-'46
Rome Hoom Treasurer '45-'46

Burkett, Jimmy

Burrage, Rosemary
Home Room Officer '44-'45
Student Council '44-'47
Voice of Youth '44-'45
Chorus '44-'47
TRI-Y '45-'46

Cammack Delphine
Band '46-'47

Campbell, Gene V.
TRI-Y '46-'47
Senior Play '46-'47

Carraway, Walter
Junior Play '45-'46
Head Cheerleader '46-'47
Track '46-'47
Senior Play '46-'47

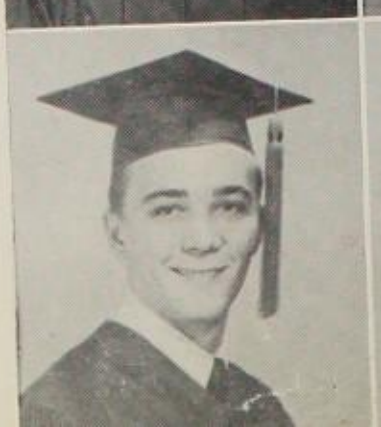

Caywood, Juanita
"Nena"
GRA '45-'46; '44-'45
'46-'47
TRI-Y '45-'46; '44-'45
'46'47
Home Room Officer '44-'45

Chadick, W. C., Jr.

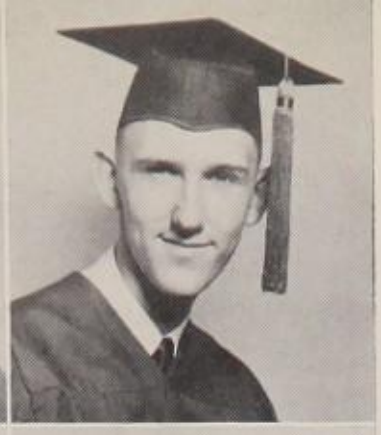

Chesson, Gordon
Junior Classical League '46

Chitwood, Dorothy
Office Staff '46-'47
"Dot"
President J. C. L. '46-'47
Chorus '44-'45

Christman, Barbara
Chorus '44-'45
'45-'46
'46-'47

Clark, Paul Dean
"Puttsy"
Hi-Y '44-'45
'45-'46
'46-'47
Home Room Officer '46-'47
Band '44-'45
'45-'46
'46-'47

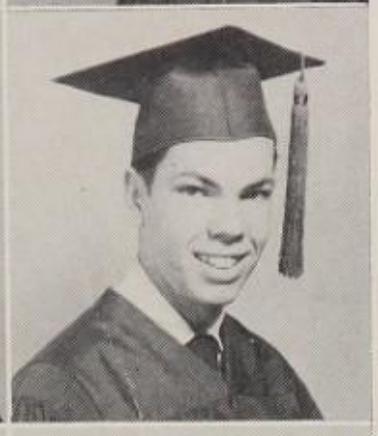

Cobb, Jan

Coco, Russell
"Coco"
Hi-Y '44-'45; '46-'47
Track '45-'46
Track '45-'46
'46-'47
Football '46-'47

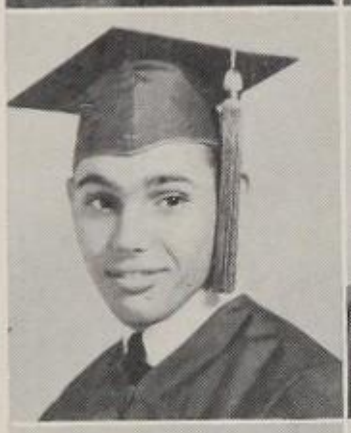

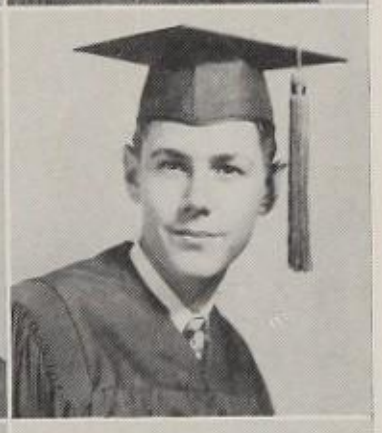

Coffin, Dick
Hi-Y '44-'45
'45-'46
'46-'47
Golf Team '46-'47
Home Room Officer '45-'46

Coker, Mary
Chorus '45-'46

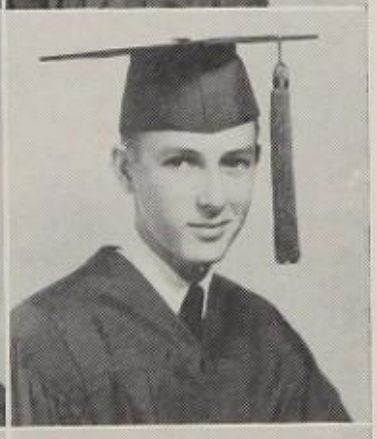

Collier, Richard E.

Conyers, Thomas
Chorus '45-'46

Corley, Edwana

Couch, Teddy

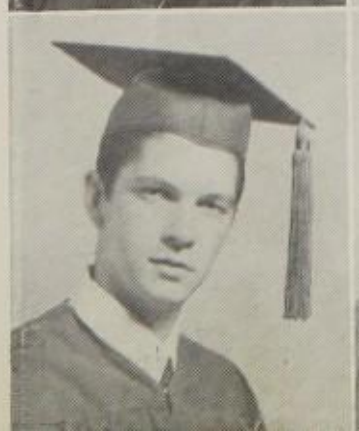

Cox, Betty Lou
"Wild Cat"
Home Room Officer '44-'45

Crager, Sara Jeanne
TRI-Y '45-'46
Junior Play '46
Dramatic Club '45-'46
Chorus '44-'45; '45-'46;'46-'47
Senior Home Room Officer '46

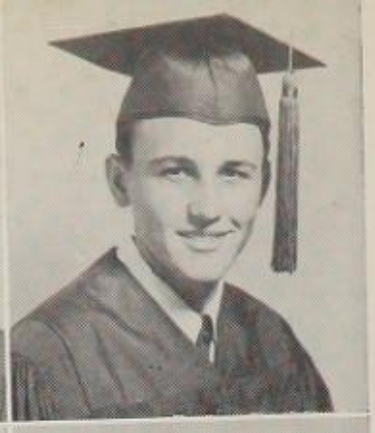

Cromer, Charles Herbert

Crow, Louisia
Home Room Officer '44-'45
'46-'47
Royal Guards '44-'45

Cude, Delma Jean
TRI-Y '44-'45
GRA '46-'47

Dale, Melba
President of TRI-Y '46-'47
President of the GRA '46-'47
President of Home Room '46-'47

Davis, Della Mae
"Dee D"
Band '44-'45
'45-'46
'46-'47

Davis, Sammie Joyce
GRA '45-'46; '46-'47
TRI-Y '46-'47

Dean, Betty Jo
Student Council '44-'45

DeBusk, Hall Jonathan
"Buddy"
Student Council '45-'46
Junior Class President '45-'46

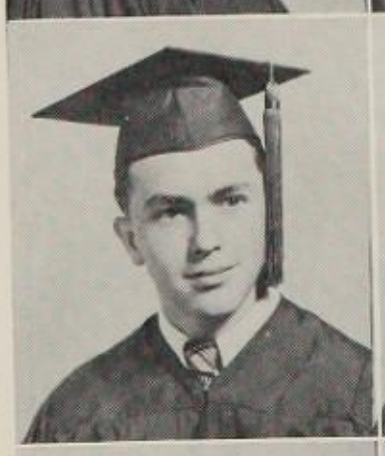

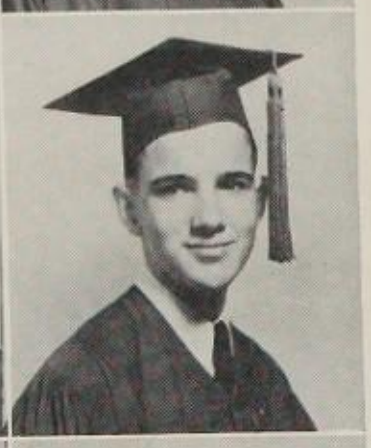

Dickinson, Dave
Voice of Youth '45-'46
Home Room Officer '46-'47

Dishman, Bette
Home Room Officer '46-'47
News Staff '47

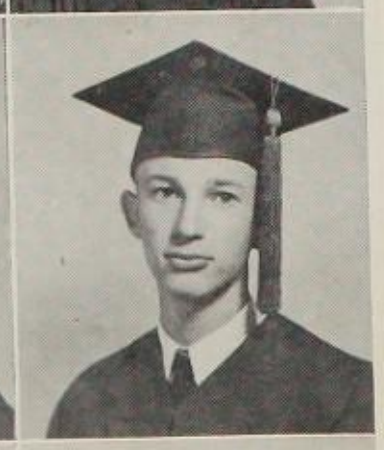

Dishman, George
Home Room Officer '44-'45
Football Manager '46-'47

Dodds, Ethel

DuBois, Bonna Lee
"Bonnie"
TRI-Y '45-'46
Office Staff '46-'47
Home Room Officer '44-'45
'45-'46

dwards, Raymond
"Hot Shot"

Elkins, Marillyn Ann
"Meatball"
News Staff '46-'47

lis, Ruth
"Ruthie"
Faculty Advisory '44-'45
Student Council '46-'47
Chorus '46-'47
Home Room Officer '45-'46

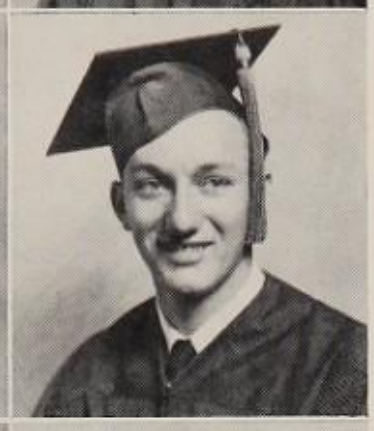

Evans, Charles W.
"Charlie"
Tennis '44-'45; '45-'46; '46-'47
Chorus '46-'47

ber, Henry Valentine, Jr.
unior Play '45

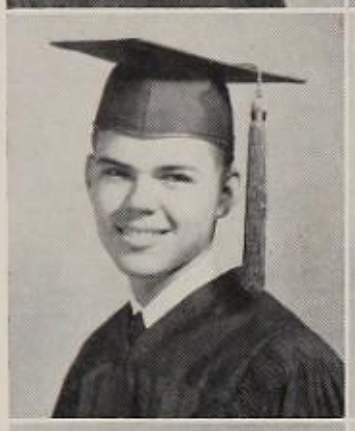

Fain, Jean
GRA '44-'45
'45-'46
'46-'47
TRI-Y '44-'45
'45-'46
'46-'47

que, Riley A.
R. A."
nior Play '45-'46

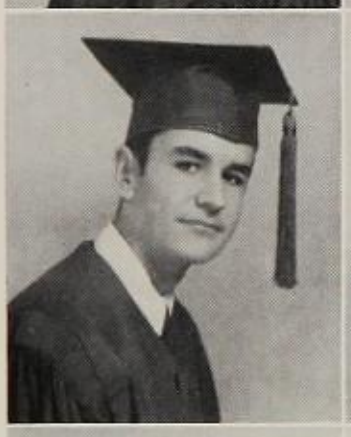

Faulkner, Martha Jean
"Monkey"
Student Council '46-'47
Home Room Officer '44-'45
Chorus '44-'45
'45-'46
'46-'47

dman, Paul
tudent Council '46-'47
ack '45-'46
'46-'47

Finley, Betty Jo
Home Room Officer '45-'46
Chorus '45-'46

ner, Bonnie Jean
RI-Y '46-'47
RA '46-'47

Fleming, Barbara Jean
"Babs"
Office Staff '44-'45
'46-'47

Frost, Edward
"Eddie"
News Staff '46-'47
Junior Play '45-'46
Hi-Y '44-'45
'45-'46
'46-'47
Student Council '44-'45
'45-'46
'46-'47
Faculty Advisory '45-'46
'46-'47
Voice of Youth '44-'45
'45-'46
Cheerleader '46-'47
Basketball '45-'46

ythe, Melba Jean
inky"
I-Y '45-'46
dent Council '45-'46
chestra '44-'45
'45-'46
'46-'47

Fuller, Clyde
"Beady"
Hi-Y '44-'45
'45-'46
'46-'47
Golf '46-'47
Parallel Bars '45-'46
'46-'47

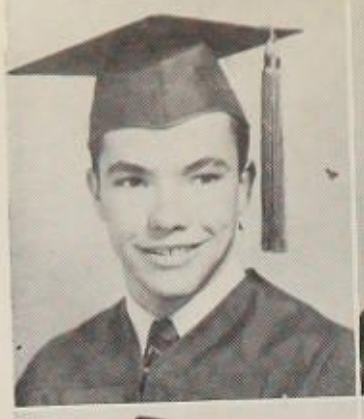

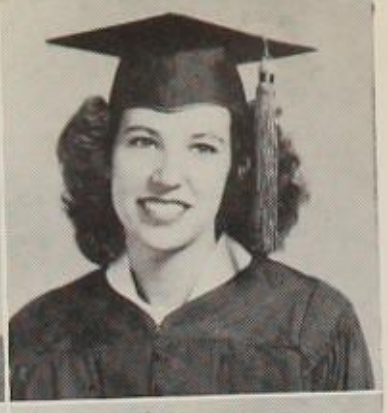

Geiseke, Alice Elaine
"Sug"
Homeroom Officer '46-'47

Gravett, Joyce Ann
"Dusty"
Pine Burr Art Staff '46-'47
Chorus '44-'45
'45-'46
'46-'47

Gray, Mildred
Office Staff '44-'45
'45-'46
'46-'47

Greenberg, Stanley Donald
Pine Burr—Co-Business Manager '46-'47
Voice of Youth—President '46-'47
Band—Student Director '46-'47
Band '44-'45
'45-'46
Baseball '45-'46-'47

Lots of Luck
To a wonderful girl
Betty

Guidry, Evelyn Theresa
Junior Classical Leeague '4
Band '44-'45
'45-'46
'46-'47

Hanna, Betty Maureen
Tri-Y '44-'45; '45-'46
GRA '45-'46
Home Room Officer '44-'45

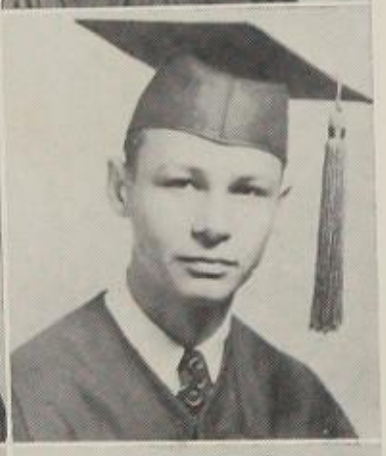

Hardin, Jerry
Voice of Youth '46-'47
Senior Play '46-'47

Harlan, Evelyn Elizabeth
"Eve"
Treasurer, Sophomore Class '46-'47
Vice President Junior Home Room '45-'46
President, Home Room '46-'47
Student Council '44-'45
Office Staff '45-'46

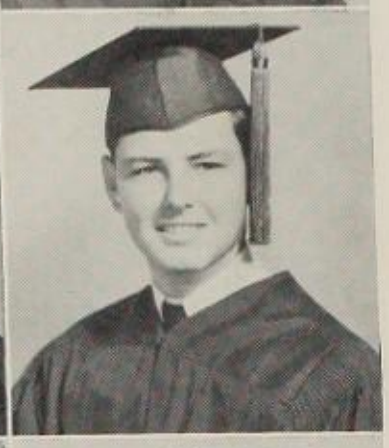

Harris, Raymond
"Ray"
Home Room President '4

Hart, Carolyn
Junior Classical League '46-'47
Tennis Team '46-'47
GRA '46-'47

Harvey, Marjorie
GRA '45-'46—Captain
'46-'47—Captain
Tri-y '44-'45
'46-'47

Hatchell, Mary Helen
Orchestra '44-'45
Secretary of Home Room '45-'46
Tri-y '45-'46
'46-'47
Secretary and Treasurer of Home Room '46-'47

Hatton, Jo Ada
Tri-y '45-'46
Dramatic Club '45-'46
Student Council '46-'4
Home Room Officer '44
Chorus '44-'45
'45-'46
'46-'47

ayes, Eleanor Lou
"LuLu"
Chorus '44-'45
'45-'46
'46-'47
Office Staff '45-'46
'46-'47

Hayes, Patsy Ruth
Office Staff '45-'46
'46-'47
Home Room Officer '45-'46

arn, David
Band '45-'46
'46-'47

Heartfield, Eleanor Wier
"Wierybelle'
Student Council Alternate
'46-'47

bert, Nolan
ecretary of Boys Chorus '43-'44
resident of Boys Chorus '44-'45
ice-President of Mixed
Chorus '45-'46
arallel Bar Team '46-47

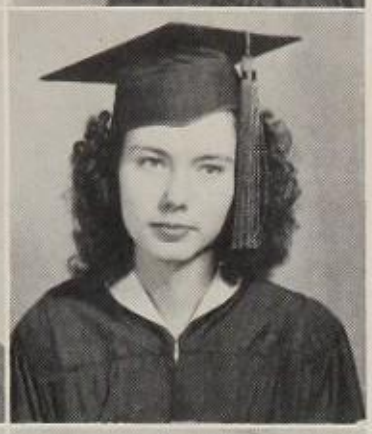

Hensley, Ruth
Orchestra '44-'45
'45-'46
'46-'47
Student Council '44-'45

ring, Patricia Hazel
horus '44-'45
'45-'46
'46-'47
ews Staff '46-'47

Hewitt, Florence
"Flossie"
Home Room Officer '45-'46
Band '44-'45
'45-'46
'46-'47
Chorus '46-'47

, John Thomas
i-Y '44-'45
'45-'46
'46-'47
rack '46-'47

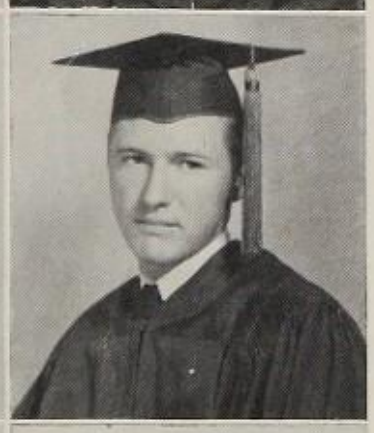

Horn, Bill
Football, A Squad '46-'47
Track '46-'47

se, Toliver
olly"
me Room Officer President
'46-'47

Howard, Elray Jr.
"Ish"
Hi-y '46-'47
'44-'45
Home Room President '46-'47

ard, Mary Catherine
iggy"
ews Staff '46-'47

Huff, Bertis
Home Room Secretary '45-'46
Chorus '44-'45
'46-'47
Tri-y '45-'46

Hunter, Rosemary
"Posie"
Vice-President Home Room
'45-'46
Tri-y '45-'46

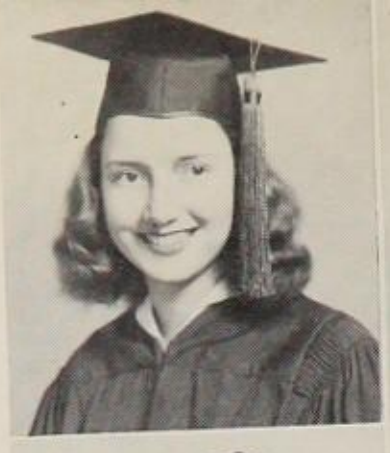

Hutchison, Patricia
"Patsy"
News Staff '46-'47

Jackson, James Porter
"Jim"
Faculty Advisory Committee
"44-'45, '45-'46
Hi-Y '44-'45
'45-'46
'46-'47
Co-Editor of Pine Burr '46-'47

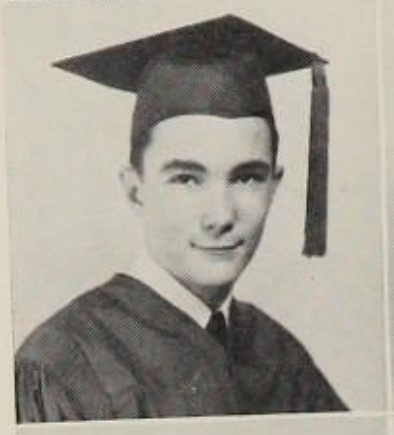

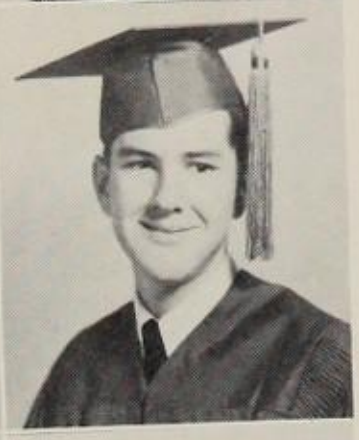

Johnigan, Bobby
"Johnigan"

Johnson, Ben

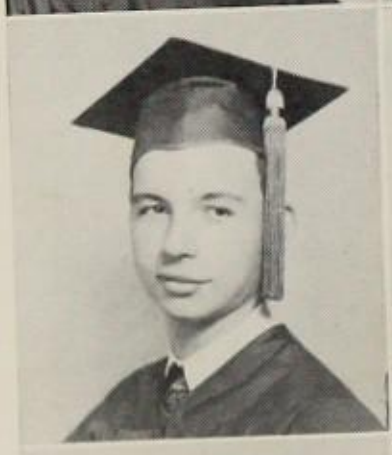

Johnson, Robert Boone
"Bob"
Hi-Y '44-'45
'45-'46
'46-'47
Student Council '46-'47

Johnson, Patty Jean
"Penny"
GRA '45-'46

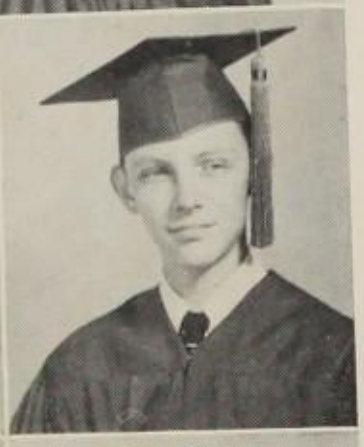

Jones, Dan
Student Council Represen
tive "44-'45
Home Room President '45
Junior Class Play '45-'46
Home Roome Vice-Preside
'46-'47

Kelcher, Elizabeth Ann
"Betty Ann"
Tri-y '44-'45

Kenna, Julia Beth
"Dina"
Orchestra '44-'45
'45-'46
'46-'47

Kent, Jane Blanche
"Janey"
Chorus '45-'46
Tri-y '45-'46

Kerr, Neil
Football '45-'46
'46-'47

Kerr, Sophie Carolyn
Chorus '44-'45
'45-'46
'46-'47
Tri-Y '45-'46
Student Council '45-'46
Home Room Secretary '44-'45

Kerr, Steve
Parallel Bar Team '45-'46

Kimmey, Walter
Chorus '45-'46
'46-'47
Baseball Team '45-'46
Football '45-'46
'46-'47

Kirby, Eugenia
"Genia"
GRA '45-'46
Tri-y '44-'45
Home Room Officer '45-'46
Student Council '44-'45

Lamb, Thomas Kelsey, Jr.
"Tommy"
News Staff '46-'47
President of Student Body '46-'47
Hi-y '44-'45
'45-'46
'46-'47
Student Council '45-'46
Football "A" Squad '46-'47
Track '45-'46
'46-'47

Landgrebe, Betty Lee
"Pinkie"
Chorus '46-'47
Band '46-'47

LeBlanc, Clifford Jr.
Band '44-'45
'46-'47
Hi-Y '44-'45
'45-'46
'46-'47

LeBlanc, Tommy
Secretary of Home Room '44-'45, '45-'46
Hi-y '44-'45
'45-'46
'46-'47
Band '44-'45
'45-'46
'46-'47

Lee, Dolores
Spanish Club '46-'47

Levy, Blanche Rose
Home Room President '44-'45
Home Room Secretary '45-'46
Dramatics Club '44-'45
Tri-y '45-'46
News Staff '46-'47

Lewis, Johnny
Hi-y '44-'45
'45-'46
'46-'47
Track '46-'47

Lightfoot, Maross
"Masie"
Pine Burr Staff '46-'47
Junior Play '45-'46
Tri-y '45-'46
Home Room Officer '44-'45
Chorus '44-'45
'45-'46
'46-'47
Senior Play '46-'47

Lindsey, Freddie

Linebarger, Billie Marie
"Bill"
Student Council Representative '44-'45
President of Home Room '45-'46
Treasurer of Home Room '46-'47
Chorus '44-'45
'45-'46
'46-'47

Lockwood, Sarah Ann
"Sal"
Chorus '45-'46
'46-'47
Home Room Secretary '46-'47
Voice of Youth '45-'46
Pine Burr Co-Editor '46-'47
News Staff '46-'47
Junior Play '45-'46

Lombardo, Carliss
"Carlie"
Tri-y '45-'46
News Staff '46-'47

Luke, Oscar Jr.
Vice-President of Home Room '44-'45
Band '45-'46; '46-'47
Tennis Team '45-'46

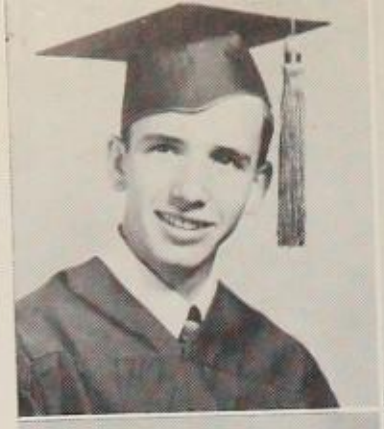

Lum, Betty Jo
"Lum"
Tri-Y '45-'46
Office Staff '46-'47

Mace, Nancy
Tri-y '45-'46
Junior Classical League '46-'47
Mixed Chorus '44-'47

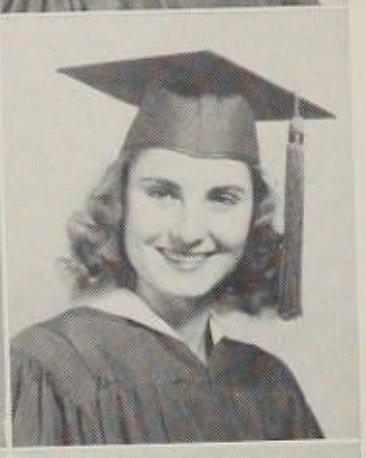

Madole, Martha
News Staff '46-'47
Voice of Youth '45-'46
Chorus '44-'45
'45-'46

Marcella, June Virginia
GRA '45-'46
Tri-Y '45-'46

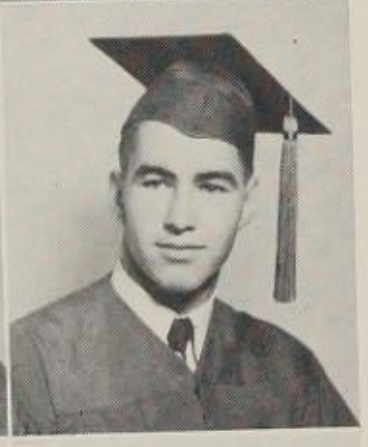

Marshall, Robert
"Slug"
Student Council '43-'44
Football '43-'44
Vice-President Home Room '43-'44
Baseball '43-44'; '44-'45; '45-'46
Football '44-'45
'45-'46
'46-'47

Martin, O. D. Jr.
News Staff '46-'47
Home Room Officer '44-'45
'45-'46
Voice of Youth '45-'46
'46-'47
Band '44-'45
'45-'46
'46-'47

Martinez, Yolanda
"Yo-Yo"
GRA '44-'47
Tri-Y '44-'47
Home Room Officer '45
Office Staff '45'47
Pine Burr Staff '46-47
News Staff '46-'47

McCallon, Gladys

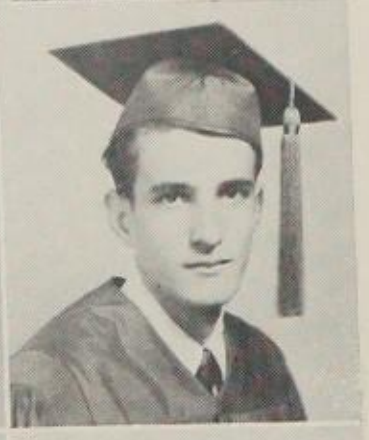

McCarble, Edward
"Mac"

McDaniel, George Henry
Vice-President Sophomore Class '44-'45
Band '44-'45
Vice-President Junior Class '45-'46
Tennis '45-'46
Student Council '46-'47

McDonald, Guy

McDuffie, Norton

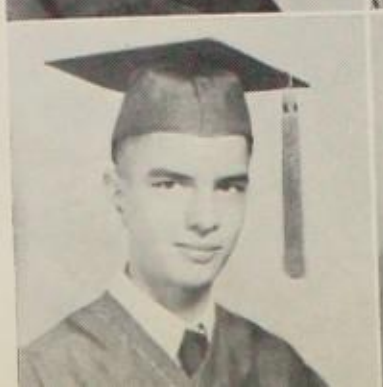

McKinzie, Sallie Cleades
"Blondie"
Royal Guards '44-'45
GRA '45-'46

McKnight, Roy Hill, Jr.
Hi-Y '44-'46
Student Council '44-'45
'45-'46
Home Room Treasurer
'45-'46
Baseball '46-'47

McLemore, Dorothy
"Dot"

McNeill, Duvergne
Office Staff

Messer, Frances
Vice-President of Home
Room '46-'47
Senior Play '46-'47

Michael, Joyce
Chorus '44-'45
A Capella Choir '45-'46
Mixed Chorus '46-'47
Tri-Y '45-'46

Lots of everything to a precious kid.

Miertschin, Peggy
Band '44-'45
'45-'46
'46-'47
Tri-Y '45-'46

Moak, Addie Virginia
"Fatty V"
Home Room Secretary
'44-'45; '46-'47
Chorus '45-'46
'46-'47
Tri-Y '45-'46
Junior Play '45-'46

Moore, Betty
"Half Pint"
Tennis '46-'47
Chorus '44-'45
'45-'46
'46-'47
Spanish Club '46-'47

Moore, Frankie
Voice of Youth '45-'46
'46-'47
Chorus '44-'45
'45-'46
'46-'47

Morel Claire Louise
Chorus '44-'45
'45-'46
'46-'47

Morgan, James Arthur
Student Council Representative '46-'47
Chorus '44-'45

Morris, Peggy

Murphy, Perry
"Murph"
Vice-President Student
Body '45-'46
Sophomore Class President
'44-'45
Track '45-'46
'46-'47
Student Council '44-'45
'45-'46
'46-'47
Hi-Y '44-'45

Murphy, Sam, Jr.

Nail, James Howell
Track '46-'47

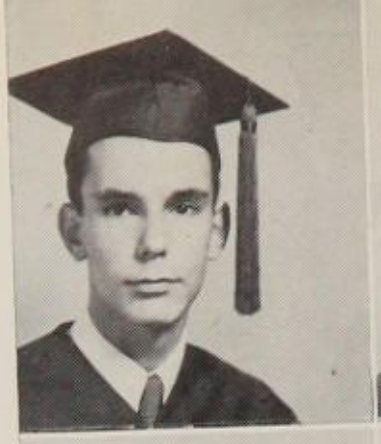

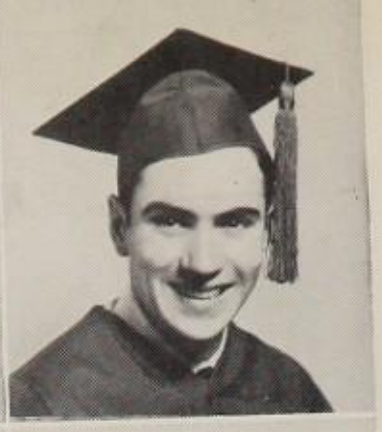

Naquin, Gene
"Beaner"
Hi-y '44-'45
Home Room Officer '44-'45
'45-'46
Student Council '44-'45
'46-'47
Band '45-'46
'46-'47

Nastas, Nazelle
Home Room Officer '44-'45
Student Council '45-'46
Chorus '44-'45
'45-'46
'46-'47

Neil, Marilyn
"McDuff"
Orchestra '44-'45
'45-'46
Secretary '46-'47
Tri-y '45-'46
News Staff '46-'47
Junior Play '45-'46
Home Room Officer '45-'46
'46-'47

O'Neal, Donald

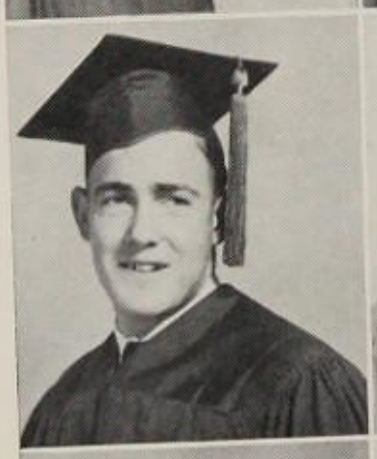

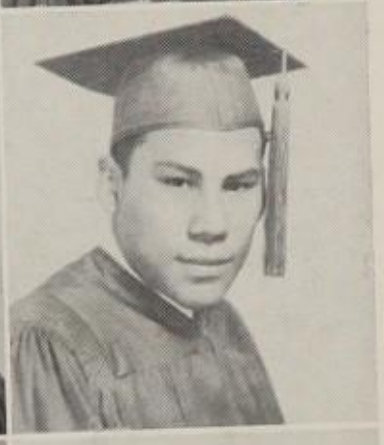

Ortega, Felix
Football '45-'46
'46-'47

Pace, Elizabeth Ann
"Skeeter"
Orchestra '44-'45; '45-'46;
'46-'47

Parigi, Frances

Parker, Murray Thames
"Murdy"
News Staff '46-'47
Home Room Officer '45-'46
Voice of Youth '45-'46;
'46-'47
Band '44-'45; '45-'46
Chorus '46-'47

Parrish, Dorothy
"Dootsie"
Girls' Chorus '44-'45
Home Room President
'44-'45
Pine Burr Art Staff '46-'47
Home Room Vice-
President '47

Parsons, Alta Mae

Paxton, Betty Lee
Treasurer of Home Room
'46-'47
Tri-Y '45-'46; '46-'47
GRA '46-'47

Persohn, Mary Ruth
"Cruel"
Chorus '44-'45; '45-'46;
'46-'47

Phelps, Marlin

Piazza, Germaine
Tri-Y '46-'47

Pickron, Mary Frances

itre, Betty Ann
Chorus '44-45; '45-'46; '46-'47

Pitre, Jo Ann
Chorus '44-45; '45-'46; '46-'47

ttman, Helen Bernice
Chorus, '46-'47
Band '45-'46

Randall, Maribelle
Chorus '46-'47
Home Room Secretary '44-'45

Killed Plane Crash 2-3-59

chardson, J. P., Jr.
Home Room President '45-'46
President of Mixed Chorus '46-'47
Football '46-'47
Tennis '46-'47

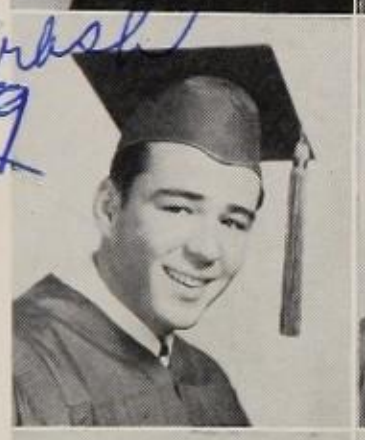

Richmond, David
"Duke"

ggs, Ruel
Track '45-'46

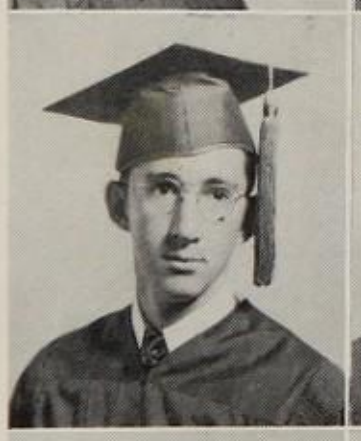

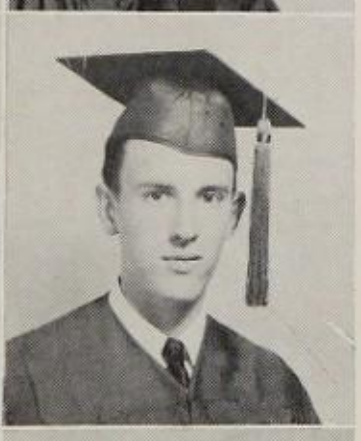

Robertson, Denzil
"Mallard"
Hi-Y '44-'45; 45-'46; '46-'47
Home Room Officer '46-'47

died

blow, Willie Lee
GRA '46-'47

Rosenthal, Anita
Home Roome Secretary '46-'47
Voice of Youth '45-'46; '46-'47
News Staff '46-'47

yder, Jeannine
RA '45-'46
horus '44-'45; '45-'46; '46-'47
ome Room Officer '44-'45

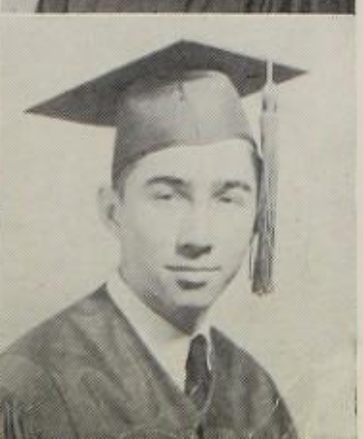

Rush, Jeff
"Dirty Boy"
Paralled Team '45-'46; '46-'47
Band '44-'45; '45-'46
Orchestra '46-'47

Russell, Dorothy Fay
"Dot"
Tri-Y '45-'46

Ryan, Katherine

Sachitano, Mary Bob
Student Council Representative '44-'45
Home Room President '45-'46
Orchestra '44-'45; '46-'47
Office Staff '46-'47

Sachitano, Violet

Sadtler, Anita Hill
"Cuzanita"
Student Council '44-'45; '45-'46
Student Council '44-'45; '45-'46
Vice president of Home Room '44-'45
Tri-Y '45-'46; '46-'47
Office '46-'47

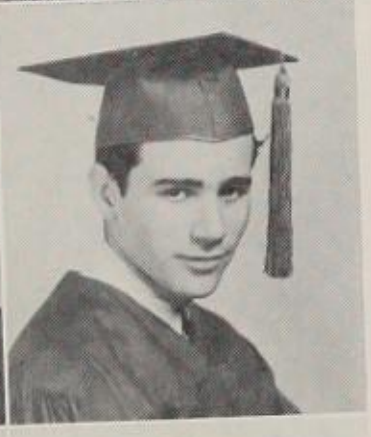

Saleme, Thomas, Jr.
"Tommy"
Secretary Home Room '46-'47

Salim, Sam
"Sabu"
Football '45-'46; '46-'47

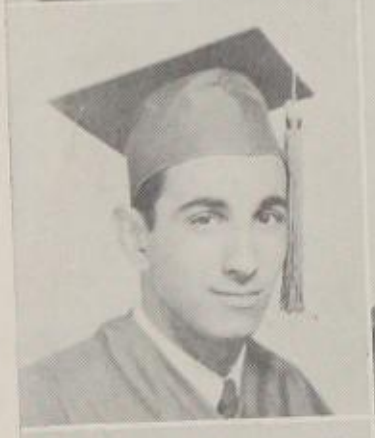

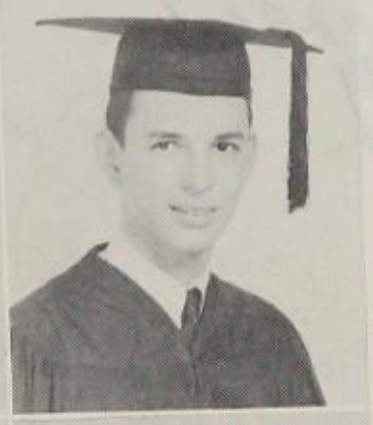

Sanders, Malcolm
Home Room Officer '46-

Sanders, Richard, Jr.
"Dick"
Hi-Y '44-'45; '45-'46; '46-'4
Student Council '46-'47
Band '44-'45; '45-'46; '46-'4
Chorus '44-'45

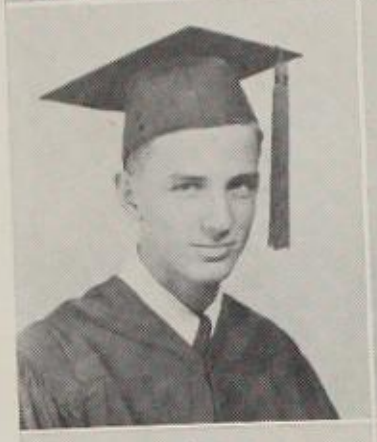

Scarborough, Ann
A Capella Choir '45-'46
Home Room Vice-President '45-'46
Home Room Vice-President '46-'47
Mixed Chorus '46-'47

Schoen, Hazel
"Sis"

Schwartz, Elaine
Spanish Club '46-'47

Scouten, Jackie Ray
Lettered in Football '46-'47
Tennis '46-'47

Sebern, Harold Tomlin
"Tommy"

herman, Nellie
"Nell'
Chorus '44-'45; '45-'46; '46-'47
Tri-Y '45-'46

Sibley, Annita
Voice of Youth '44-'45
J. C. L. Junior Council '46-'47
Editor of News '46

iragusa, Bernadine
"B.I."
News Staff '46-'47
Tri-Y '45-'46

Slay, Marjorie La Nell
"Boots"

nith, Betty Ruth

Smith, Everett L.
"Smitty"
Home Room President '45-'46

illar, John Handy, Jr.
Track Team '46-'47

Squyers, Raymond
"Fuzzy"
Football '44-'45; '45-'46; '46-'47
Track '44-'45; '45-'46; '46-'47

Rosa, Beningo

Stedman, Joanne Patricic
"Jody"
Tri-Y '45-'46
GRA '46-'47
News Staff '46-'47
Junior Classical League '45--'46

egall, James William
"Jimmy"
Band '45-'46

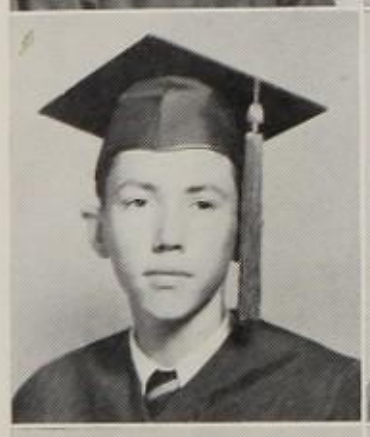

Steinhagen, Edward Harvey Jr.
Student Council '46-'47

einman, Sue
"Susie"
Orchestra '44-'45
Home Room Vice-President '45-'46
Student Council '46-'47

Stephens, Dorothy Lee
"Dot"

Stewart, Margaret
"Tootsie"
Orchestra "44-'45; '45-'46; '46-'47
Tri-Y '45-'46

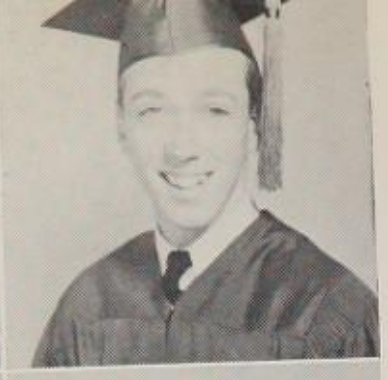

Stockholm, Jerry
Hi-Y '44-'45; '45-'46; 46-'47
Band '44-'45; '45-'46

Stout, Charles
Junior Classical League '46-'47

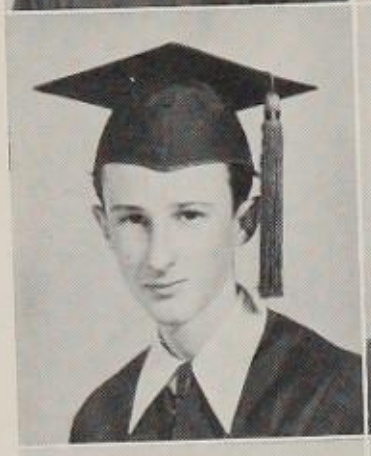

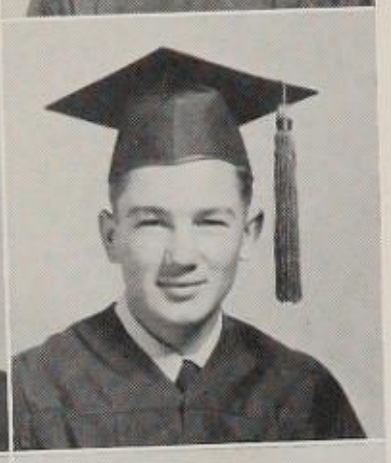

Stripling, Grady
Band '44-'45; '45-'46; '46-'4
Track '45-'46

Sullivan, Robert

Surles, Bobbie Fay
Chorus '44-'45; '45-'46; '46-'47
Student Council '45-'46
Home Room President '45-'46
News Staff '46-'47

Surles, Mary Joe
"Jodie"
Chorus '44-'45; '45-46; '46-'47
Student Council '44-'45
Faculty Advisor '44-'45
Office Staff '45-'46; '46-'47

Swickheimer, Margaret
"Swick"
News Staff '46-'47
Spanish Club President '46-'47
Tri-Y '45-'46
Office Staff '46-'47
Secretary Home Room '44-'45
Faculty Advisory '46-'47
Voice of Youth '44-'45; '45-'46; '46-'47
Chorus '44-'45; '45-'46

Tager, Eva

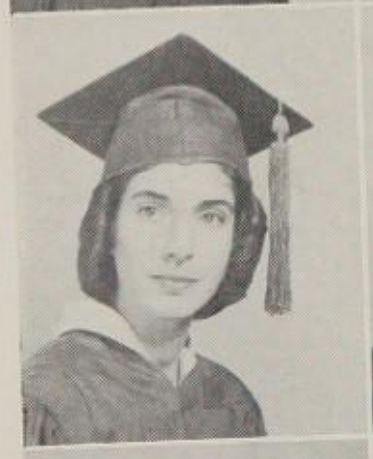

Taylor Nancy

Thompson, Dolores Ann
Chorus '44-'45; '45-'46; '46-'47

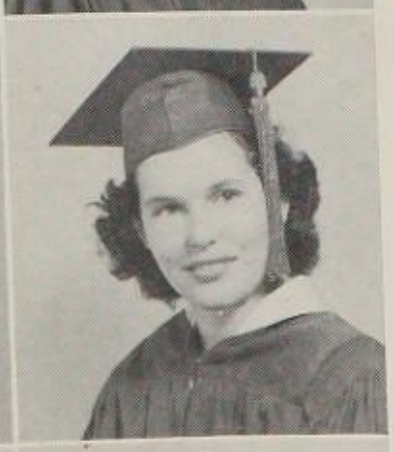

Thompson, Patricia
"Pat"

Touchstone, Clayland
"Clay"
Voice of Youth '45-'46

Truell, Joyce
Chorus '44-'45; '45-'46; '46-'47
Home Room Treasurer '46-'47
Home Room President '44-'45
Office Staff '46-'47

Tudor, Ted
"Teddie Tootie"
Junior Play '45-'46

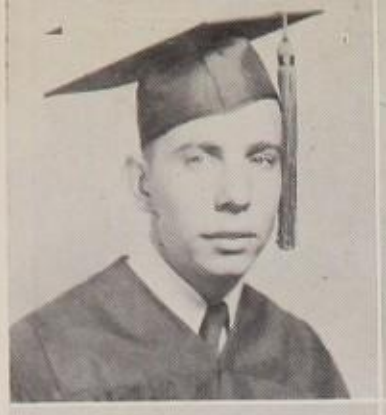

Turner, Jo Anne
"Jo"
Home Room Officer '46-'47
Office Staff '46-'47

Vallee, Frankie Ann
"Annie"
Home Room President '45-'46
Student Council '44-'45
GRA
Chorus '46-'47

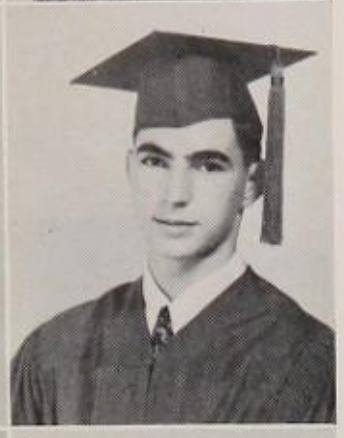

Van Kirk, Russell
"Van"
Hi-Y '46-'47
Voice of Youth '46-'47
Stage Manager '46-'47

Van Schoubrek, Ann
Tri-Y '45-'46
GRA '46-'47

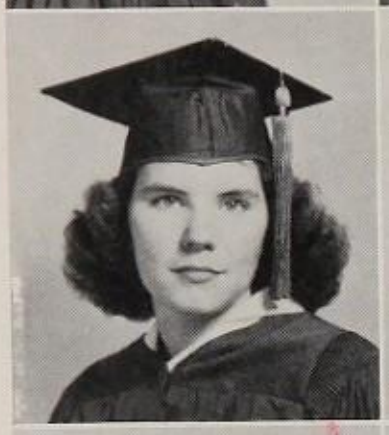

Veitch, Lanell

Vener, Marillyn
News Staff '46-'47
Office Staff '45-'46
Senior Play '46-'47

Vest, Beverly
GRA- '45-'46
Tri-Y '44-'45; '45-'46
Tennis '44-'45; '45-'46

Vickers, Mary Ann
"Twink"
Treasurer of Home Room '46-'47
President of Home Room '44-'45

Vincent, Leland Lloyd

Wagner, Betty Jo
Chorus '45-'46; '46-'47
GRA '46-'47
Home Room Officer '44-'45

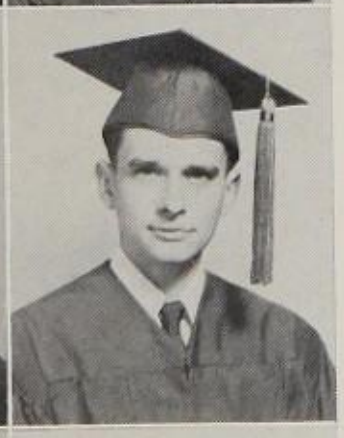

Walden, Smyth
"Smittie"
Student Council '45-'46
Basketball Co-manager '46-'47
Hi-Y '44-'45; '45-'46; '46-'47

Wales, Mona Ray
"Monie"
News Staff '46-'47
Tri-Y '45-'46
Vice President of H. R. '46-
Office Staff '46-'47

Ward, Floyd

Weekly, Cecil, Jr.

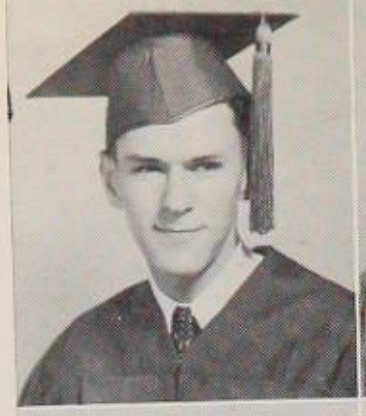

Weir, Peggy
"Peg"
Tri-Y '44-'45; '45-'46; '46-'47
News Staff '46-'47

Weitzel, John

Weldon, Dixie
Home Room Officer '44-'45
Chorus '44-'45; '45-'46; '46-'47

West, Ann
GRA '46-'47
Chorus '44-'45; '45-'46

West, Betty June

White, Katherine Ann
"Kitty"
News Staff '46-'47
Student Council '45-'46; '46-'47
Chorus '44-'45

White, Nita Sue
"Susie"
Student Council '44-'45
Tri-Y '45-'46
Chorus '45-'46

Whitlock, Marietta
News Staff '46-'47
Pine Burr Staff '47
Home Room '45-'46
Junior Classical League '45-'46
Chorus '44-'45; '45-'46; '46-'47

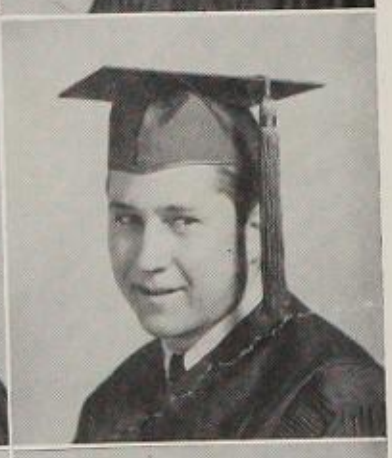

Whitmeyer, Ernest

Wilder, Betty Jean
"Bet"
Tri-Y '45-'46
Home Room Vice President '46-'47

Wiley, Anna Mae
"Mickey"
Bank '44-'45
Drum Major '45-'46
Voice of Youth '45-'46
Orchestra
Pine Burr Art Committee '46-'47
Art

Williams, Louis
"Bootsie"
Home Room President '45-'46

Williams, Mattie Alice

Willis, Billie Ruth
Home Room Officer '44-'45
Voice of Youth '44-'45

Winfrey, Harvey
Orchestra '44-'45; '45-'46; '46-'47
Student Council Rep. '46-'47

Wingate, Marilyn
"Tiny"
Secretary of Home Room '45-'46
GRA '45-'46

Womack, Ruth Mozelle, II
Chorus 44-'45; '45-'46; '46-'

Wortman, Bob
Orchestra '44-'45; '45-'46; '46-'47

Wright, Georgia Faye
Chorus '44-'45; '45-'46; '46-'47
Tri-Y '45-'46; '46-'47

Wright, Marjorie Ann
"Midge"
Cheerleader '46-'47
Office Staff '46-'47
News Staff '46-'47
Junior Play '46
Tri-Y '46-'47
Dramatics Club '44-'45
Student Council '44-'45
Senior Play '46-'47

Wylie, Ann
Voice of Youth '44-'45; '45-'46; '46-'47
Band '44-'45; '45-'46; '46-'47

Yianitsas, George
Junior Play '45-'46
Senior Play '46-'47
Hi-Y '46-'47

Zabludosky, Arthur M.
"Genius"
Orchestra '45-'46
Dramatic Club '45-'46
Home Room Officer '46-'47
News Staff '46-'47

AUTOGRAPHS

JUNIOR OFFICERS

President ..... Mack Stoeltje
Vice President ..... Shirley Weaver
Secretary ..... Don Canuteson
Treasurer ..... Billie Jean Wroten
Class Sponsor ..... Miss Fannie Bouton

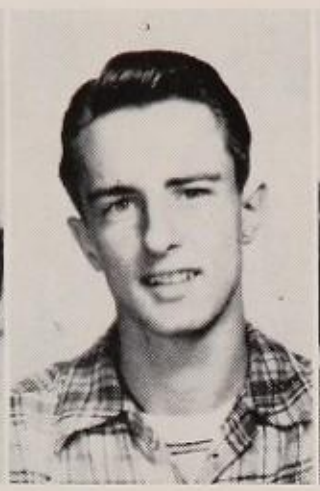

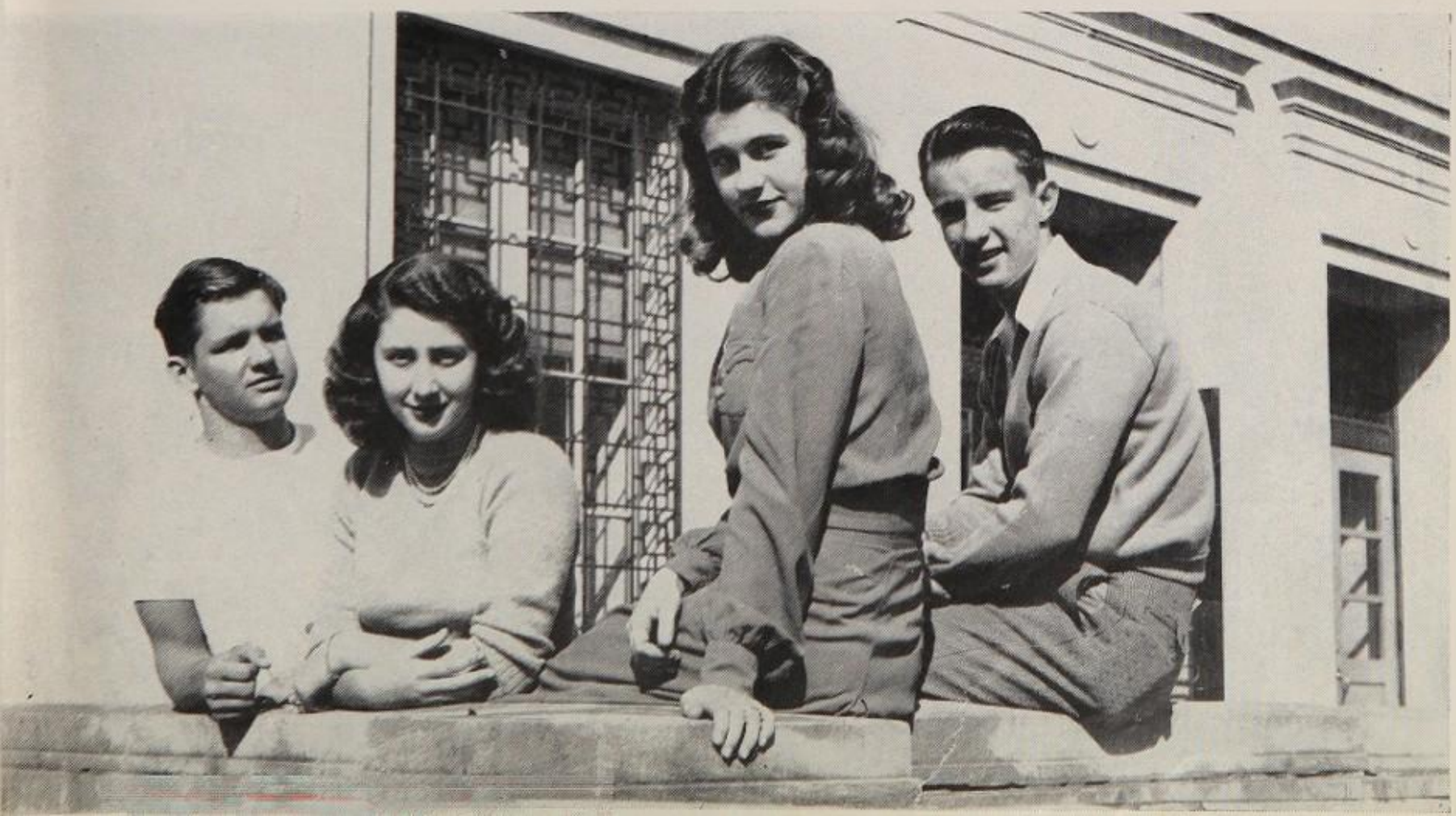

1. Adams, Flo Nell

2. Allums, Peggy

3. Ames, Raymond

4. Arnett, Hazel

5. Ashley, Betty Jean

6. Avant, Thelma Lou

7. Boetge, George Donald

8. Bagley, Belva

9. Balcar, Thelma

10. Barclay, Ruby Nell

11. Barefield, Jeannette

12. Barlow, Lillie Pearl

13. Baskin, Elba

14. Bean, Ben

15. Beehler, Margaret Anne

16. Bellow, Leoda

17. Bennen, Shirley

18. Blackburn, David

19. Bodenhamer, Gail

20. Bogle, Alma

21. Boykin, Lindsay

1. Braugh, Donny
2. Brookshire, Billy
3. Broughton, Joe
4. Brawn, Dwight
5. Bryan, Wallace
6. Bryon, Joy Faye
7. Burkhart, Walter
8. Byerly, Jo Henry
9. Cammeron, Patricia
10. Campbell, Jeff
11. Campbell, Maggie
12. Carson, Merle
13. Carver, Ettie
14. Chambers, Sue
15. Chapman, Elsie
16. Chavanne, Mary Ann
17. Clark, Tommy
18. Clanson, Don
19. Clemmons, A. M.
20. Clubb,Birdie
21. Clubb, Rita

1. Cole, Roy
2. Collins, Ronald
3. Colvin, Felton

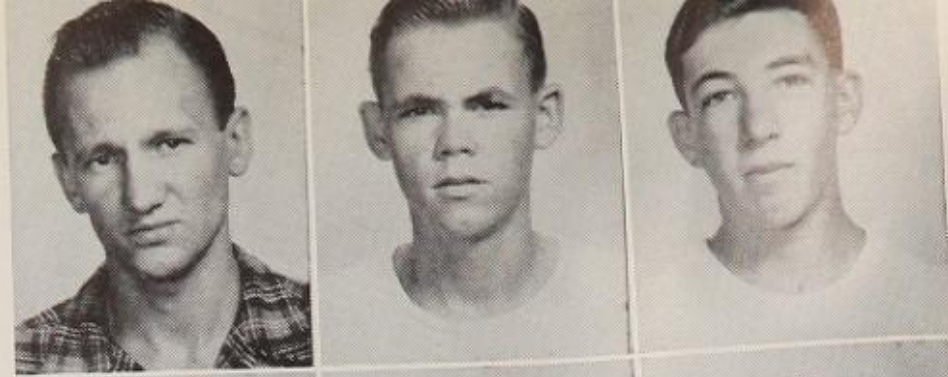

4. Conn, Joy
5. Cooper, Betty Ann
6. Copplan, Wanda Sue

7. Crews, Dolores
8. Dana, Frank
9. Dana, Lucy

10. Danna, Mary Ann
11. Davidson, Neil
12. Davis, Joe

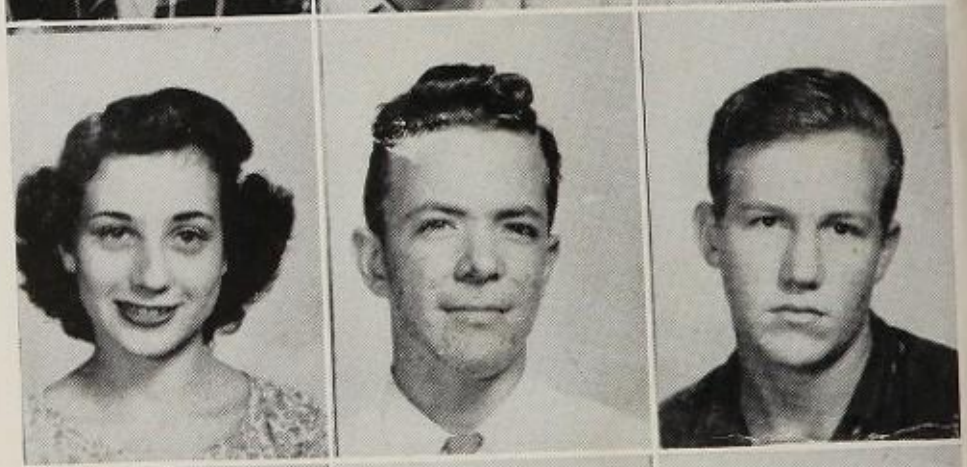

13. Debes, Emily
14. Denman, Betty Ann
15. Dill, Nancy

16. Dixon, Jo Ann
17. Doughty, Homer
18. Duncan, Wanda

19. Eisen, Natalie
20. Elshire, Clayton
21. Etheridge, Lucille

1. Evans, Bob
2. Farris, Tom
3. Feldman, Jerome
4. Fisher, Gene
5. Flanagan, Floyd
6. Folse, Lee
7. Forsythe, Joyce
8. Fort, Joe
9. Franklin, Terrell
10. French, Bobby
11. Gallagher, Wayne
12. Gallier, Bennie
13. Gambrell, Mary
14. Garner, Billie June
15. Geisendorff, Beverly
16. George, Evangeline
17. Giddings, Jean
18. Glover, Bill
19. Godsey, Betty
20. Gonzales, Frank
21. Grant, Dean

1. Guidry, Rudy

2. Gunn, Billy

3. Haley, Wayne

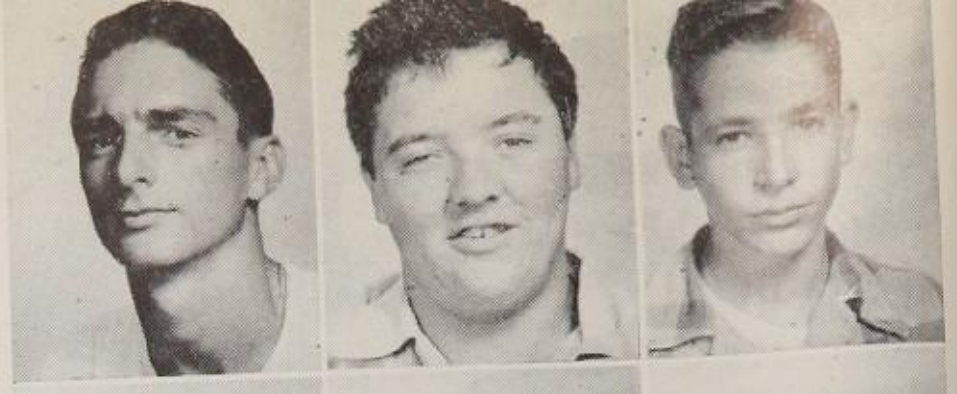

4. Haltom, David

5. Hamerly, Joyce

6. Harlan, Valda Faye

7. Havey, Billie Jean

8. Hatton, Gene

9. Hauley, Charles Ray

10. Hawn, Betty Jane

11. Hayes, Margaret

12. Hebert, Al Ray

13. Higginbotham, Ben

14. Hill, Betty Zoe

15. Hill, Francis

16. Hobbs, Wendell

17. Hodgin, Jimmy

18. Hogan, Walter

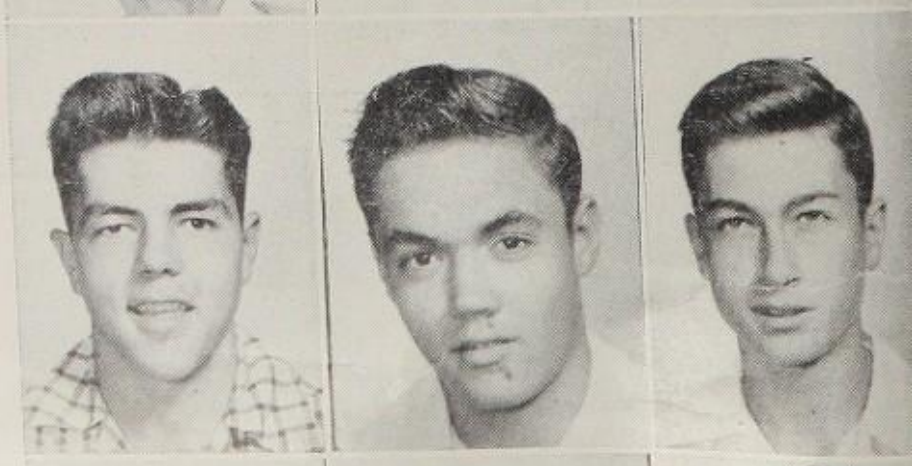

19. Howell, Billy Joe

20. Huckleby, Roy

21. Hughes, J. C.

1. Hull, Robert
2. Jacks, Louise
3. Jeans, Doris
4. Jenkins, Kenneth
5. Johnson, Betty Ann
6. Johnson, Dotty
7. Johnson, Gerald
8. Johnson, Ira Lee
9. Johnson, La Vern
10. Jones, Joyce
11. Kelman, Joe
12. Keys, Melvin
13. Kirby, Mary Frances
14. Klein, Helene
15. Knight, Ralph
16. Kyle, Betty Jane
17. Kyle, Emilie
18. Kyle, Margaret
19. Latson, Elizabeth
20. Leatherwood, Buddy
21. Lent, Margaret

1. Levis, Don

2. Levis, Larry

3. Light, Don

4. Looney, Reba Dell

5. Looney, Weda Nell

6. Lorbeer, Evelyn

7. Luke, George

8. Luke, Hughes

9. Marineaux, George

10. Martin, Bobby

11. Martin,Ruby Nell

12. Mattison, Marilyn

13. Mazola, Flo Ann

14. McClancy, Jo Ann

15. McClurkin, Penelope

16. McDonald, Billy Jim

17. McDougle, Delores

18. Mae Ewan, Eric

19. McFaddin, Jim

20. McGee, Barbara

21. McKelvey, Margie

1. McKinnon, June
2. McManus, Janet
3. Miller, Robert
4. Milton, Betty Jane
5. Minner, Mercer
6. Moates, Frank
7. Monkhouse, Bill
8. Moor, Millard
9. Moreman, Doyle
10. Morrison, Shirley
11. Moss,Alexine
12. Mouton, Genie
13. Netterville, Jeanine
14. Niezek, Mary Ann
15. Norton, Jo Ann
16. Ochoa, Jo Ann
17. Odle, Clara Etta
18. Ortega, Richard
19. Ortega, Virginia
20. Palermo, Joseph
21. Parker, James

1. Parker, Laura

2. Pecora, Lucille

3. Perkins, Eric

4. Peters, Robert

5. Peveto, Renford

6. Pipkin, Charles

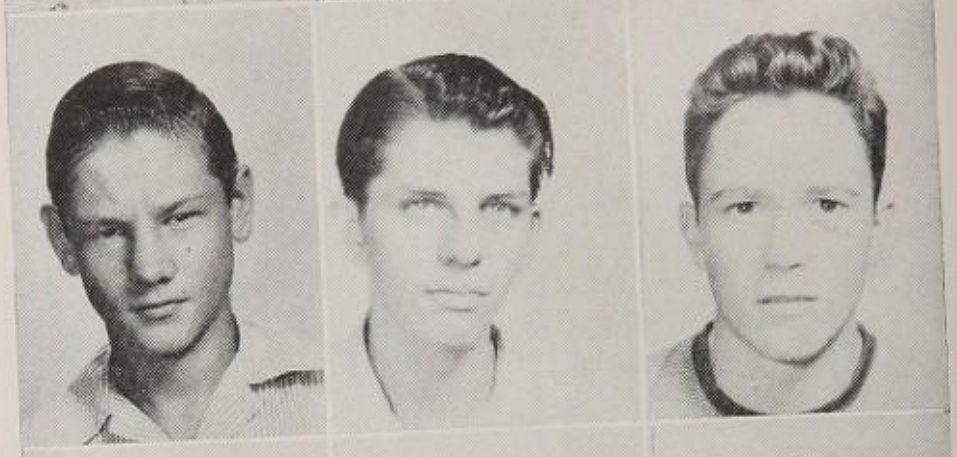

7. Poe, Helen

8. Pollard, Betty

9. Pollard, Delores

10. Poole, Betty Jo

11. Pressler, H. C.

12. Pressley, Alton

13. Prevost, Janelle

14. Prothro, Frances

15. Reder, Thais Ann

16. Ridley, Van Ray

17. Rigsby, Earl

18. Riley, Vance

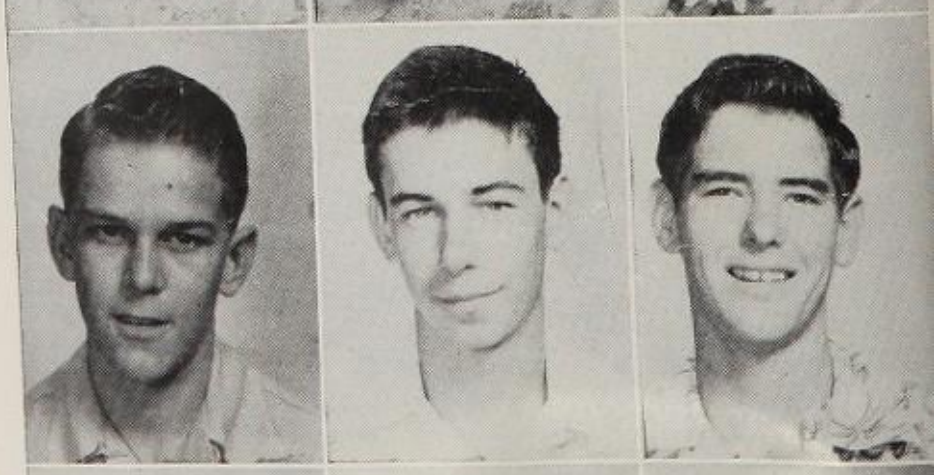

19. Ritter, Jackie Lee

20. Rivers, Lerlyne

21. Robertson, Ogden

1. Roblow, Pauline
2. Rogers, Fay
3. Ross, Betty Jo
4. Rountree, Thomas
5. Rouse, Hank
6. Rush, Bill
7. Russell, Don
8. Ryles, Donald Lee
9. Sachitano, Vincent
10. Salim, Mike
11. Sanders, Don
12. Sanders, Harold
13 Sandlin, Earl
14. Sankey, Gene
15. Schilling, Dorothy Mae
16. Schwartz, Carla
17. Scott, Robert
18. Screen, Bobby
19. Sears, Jerry
20. Shane, Ruby
21. Shell, Rosemary

1. Siebenthall, Billy

2. Smith, Betty

3. Smith, Edward

4. Smith, Eloise

5. Smith, Eunice

6. Smith, Gerald

7. Smith, James

8. Smith, Sam

9. Sorrells, Bobby

10. Sprazghis, Jack

11. Stafford, Kenneth

12. Stallings, Lynn

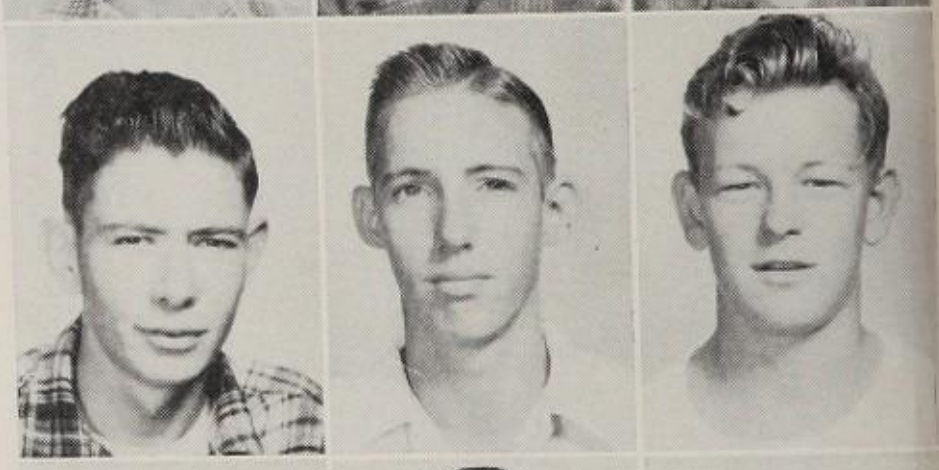

13. Stephens, Claire Louise

14. Sternenberg, Paul

15. Talbert, Perry

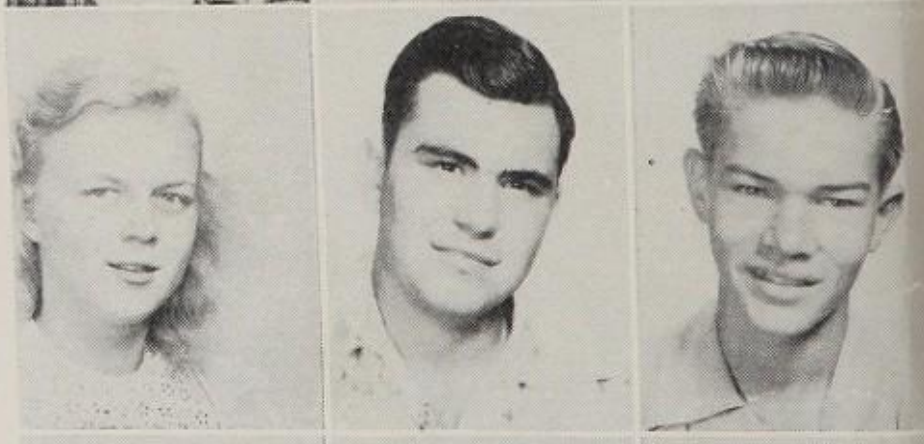

16. Tammen, Robert

17. Terry, Davis

18. Thallman, Dorothy

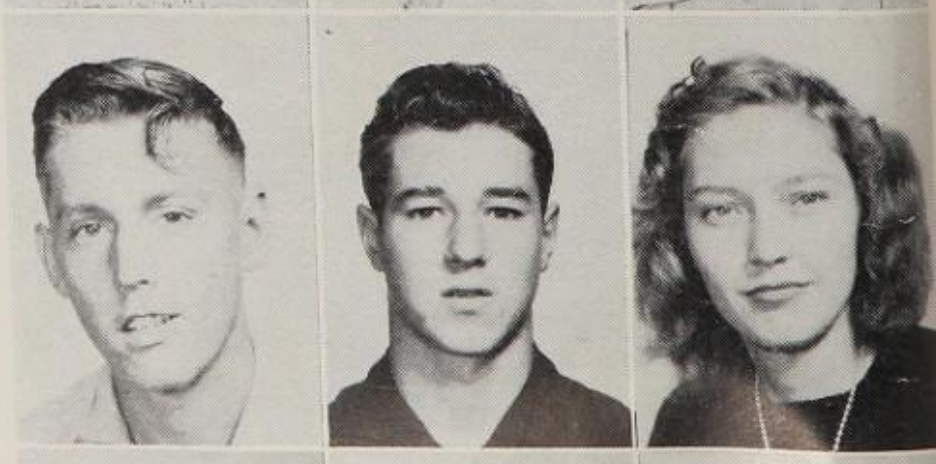

19. Thomason, Betty Lou

20. Thompson, Donnie

21. Thompson, Dorothy

1. Threadgill, Bill
2. Tuma, Dee
3. Vandever, Billie Joan
4. Vieno, Janice
5. Waid, Elizabeth
6. Wakeman, Johnny
7. Walden, Ward
8. Wallace, Leon
9. Waller, Rachel
10. Ward, Byron
11. Watkins, Marjorie
12. Watson, Louise
13. Wells, Frances
14. West, Elizabeth Ann
15. West, Harvey Lee
16. Westmoreland, Charles
17. Wheelus, Kyle
18. White, Shirley
19. White, Wendall
20. Whitmire, Louise
21. Whittington, Janelle

1. Wicks, Bob

2. Wilder, Jack

3. Wilkerson, Dolores

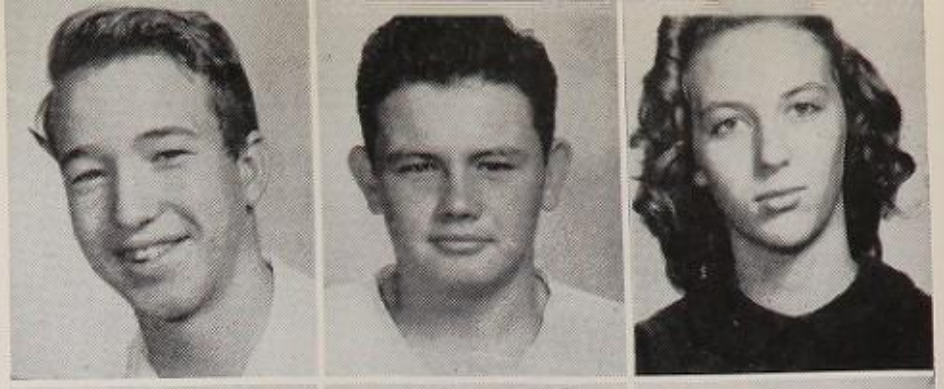

4. Will, Charlsie

5. Williams, Betty Ann

6. Williams, Bobby

7. Williams, Janice

8. Williford, Allen

9. Winfrey, Virginia

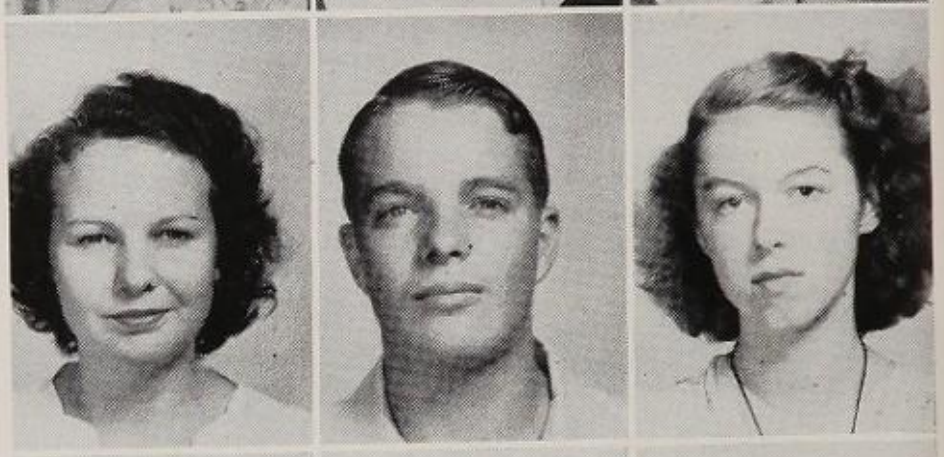

10. Winkler, Mary Wade

11. Wyatt, Norman

12. Yancey, Jerry

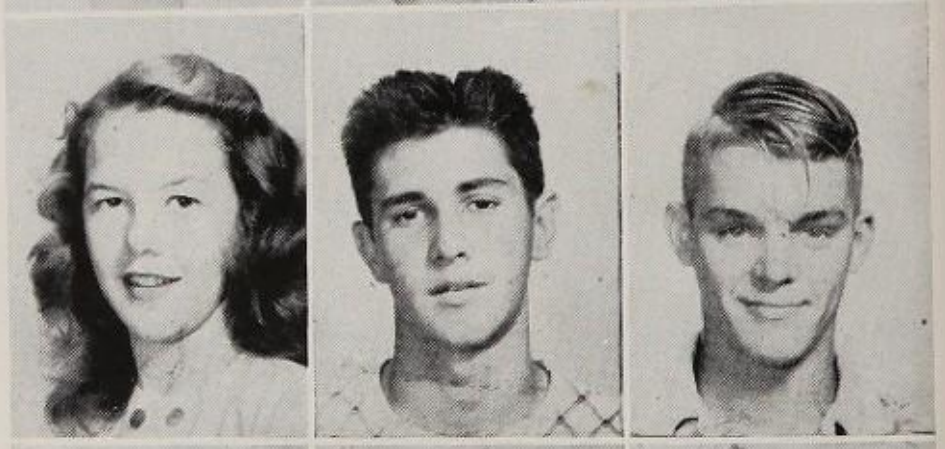

13. Yianitsas, Marie

14. Young, Sherre Ann

15. Hallford, Doris

SOPHOMORE OFFICERS

President ..... Jerry Godwin
Vice-President ..... Oliver LeBlanc
Secretary-Treasurer ..... James Weir
Class Sponsor ..... Mrs. Grace Hunter

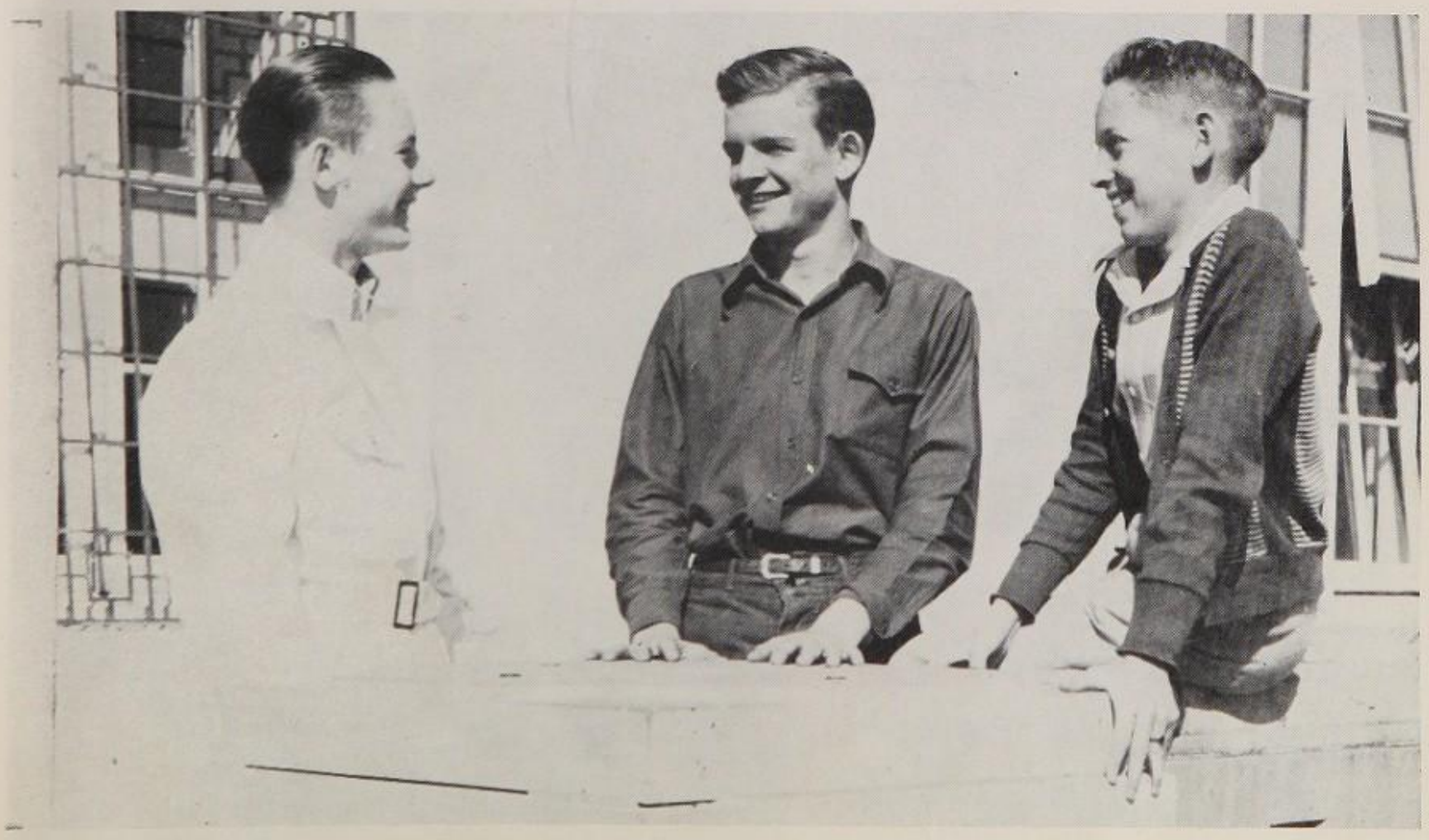

1. Aaron, Colleen

2. Aaron, Kathryn

3. Ackle, Johnny

4. Albanese, Jo Marie

5. Ames, Richard

6. Anders, Lillian

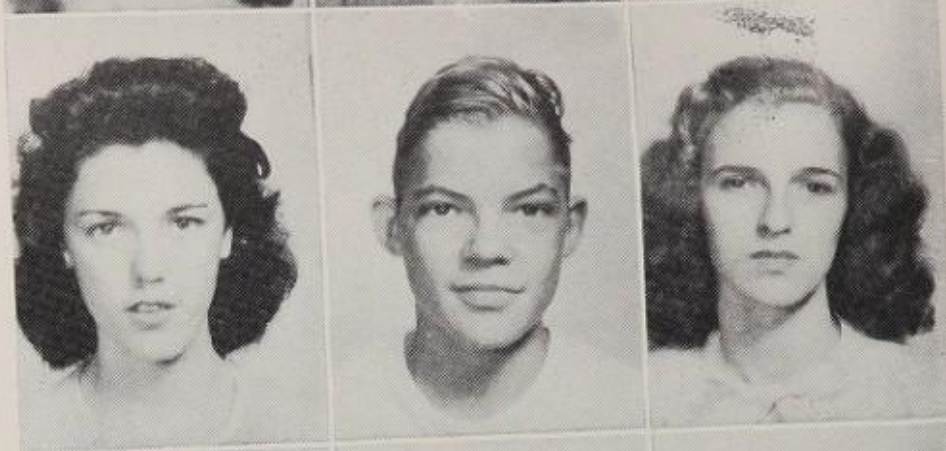

7. Andre, Jerry

8. Angelo, Edward

9. Ardoin, Voorhies

10. Bain, Mike

11. Baine, Don

12. Barbo, Doris

13. Barrow, Bradley

14. Basco, Agnes

15. Baumert, Johnny

16. Bearden, Charles

17. Bell, Leroy

18. Bennett, Patsy

19. Benoit, Evelyn

20. Black, Lawrence

21. Blaylock, Edith Mae

1. Bledsoe, Carlita
2. Bonura, Mary Louise
3. Bradfield, Lillian
4. Brown, Cecil
5. Brown, Virgil
6. Bruce, Bennie
7. Brunson, Everett
8. Broussard, James
9. Bryant, Ted
10. Busceme, James
11. Burge, Virginia
12. Byars, Thelma
13. Cale, Dorothy
14. Calvin, Blythe
15. Cammack, Betty Ruth
16. Cammack, Eugene
17. Cannon, Gerald
18. Campbell, Russell
19. Carr, Nelda Dee
20. Chand, Anna Mae
21. Chaney, Leverne

1. Clark, Peggy

2. Cobb, Joye

3. Coco, Joseph

4. Collingsworth, Walter

5. Connor, Jimmy

6. Cox, Mary Louise

7. Cruse, Howard

8. Davis, Bennie J.

9. Davis, Carolyn

10. Delmas, Mary Louise

11. Denby, Pat

12. Die, Carroll

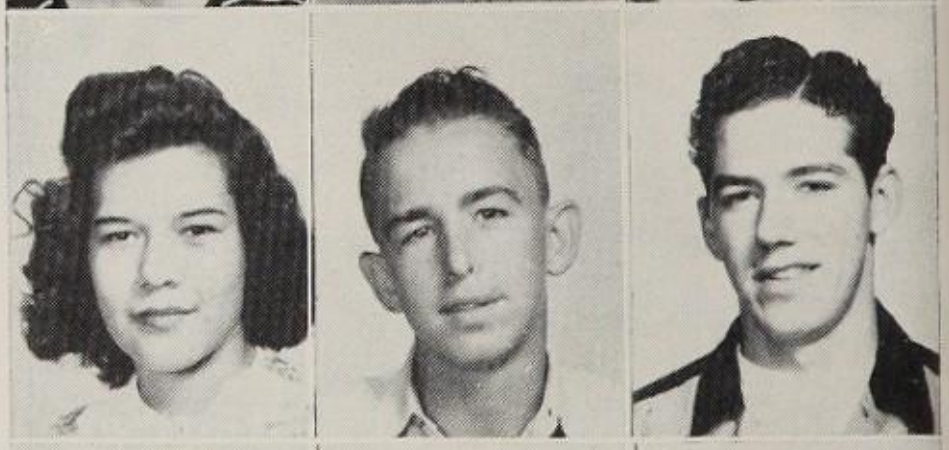

13. Dimmitt, Jim

14. Dishman, Jim

15. Dorsey, Ernestine

16. Duhon, Donald

17. Dunn, Donald

18. Dunhan, Betty

19. Dyer, Helen Faye

20. Ellison, Ruth Ellen

21. Fears, Ann

1. Fielder, Beulah Mae
2. Florey, Harold
3. Foster, Herschel
4. Foster, Peggy
5. Foxworth, Doris
6. Gallier, Joe
7. Galloway, Noel
8. Gaona, Mary Alice
9. George, David
10. George, Dimitri
11. Gilbert, Jimmy
12. Gilfillian, Hollis
13. Gilfillian, Pansy
14. Goines, Charles
15. Gonzales, Delphine
16. Gonzales, Oscar
17. Good, Lillian
18. Goodman, Kathryn
19. Gracey, Bobby
20. Gragg, Norma
21. Graham, Curtis

2. Green, Violet

3. Grey, Bobby

4. Halbouty, Gladys

5. Halbouty, Tommy

6. Haley, Jack

7. Hansen, Mary

8. Hardcastle, Frank

9. Harper, Lloyd

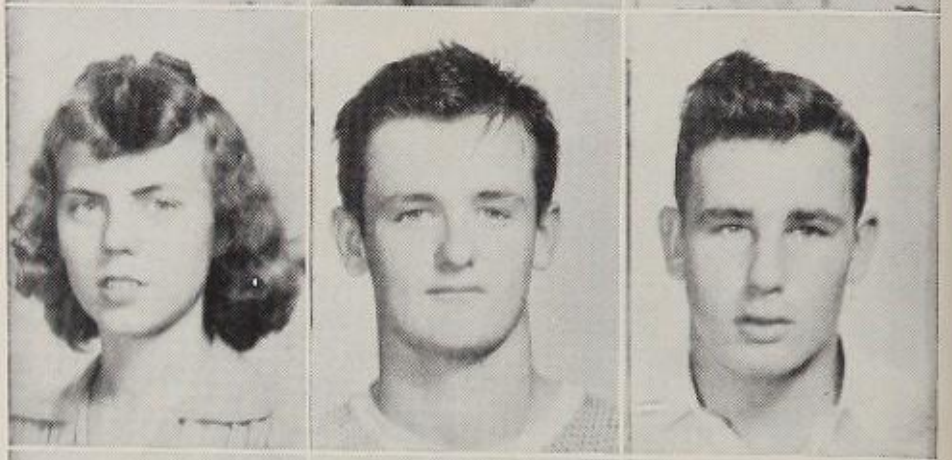

10. Hart, Jerry

11. Hayes, Arthur

12. Hebert, Lewis

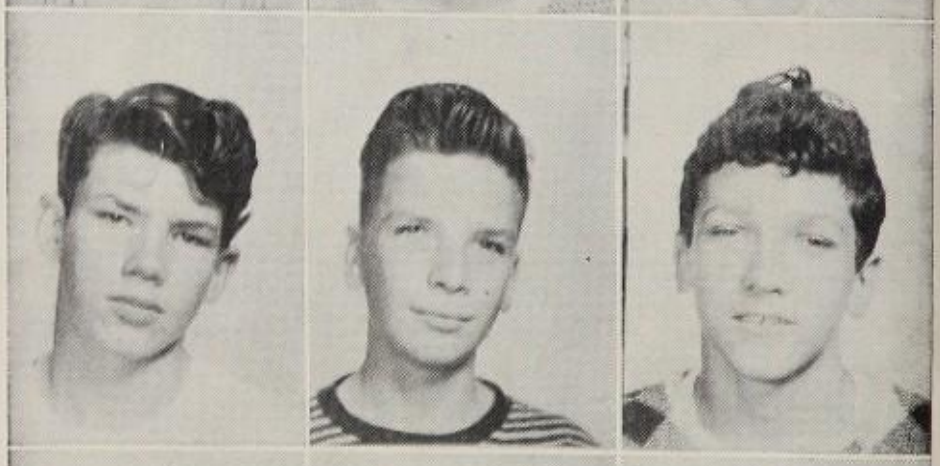

13. Hill, George

14. Hobgood, Opal

15. Holbrook, Evelyn

16. Hood, Jack

17. Hooks, Katherine

18. Howard, Burt

19. Hughes, Cecil

20. Hunter, Ann

21. Hyatt, Caroline

1. Irvine, Patsy
2. Jagneaux, Marion
3. Johns, Reed
4. Johnson, Joe Taylor
5. Johnson, Loyce
6. Jones, Jerry
7. Kelley, Georgia Ann
8. Kelly, Robert
9. Keith, Marilyn
10. Kimmey, Thelbert
11. Kitchen, Charles
12. Krystyniak, Louis
13. Kuebodeaux, Gerald
14. Kuritz, Helen
15. Ladd, J. D.
16. Ladner, Eunice
17. Lambrecht, Fred
18. Long, Dick
19. LaRocca, V. T.
20. LeBlanc, Richard
21. LeGrande, Paddy

1. Lewis, Oliver

2. Light, Carl

3. Little, Bobby Jean

4. Louvier, Jimmy

5. Mabrey, Delores

6. MacMurray, Jane

7. Maida, Sam

8. Marcello, Betty Jo

9. Martel, J. L.

10. Martin, Lanora

11. Martin, Martha

12. May, Betty Louise

13. McCormick, Janet

14. McFaddin, Perry

15. McMahou, Margorie

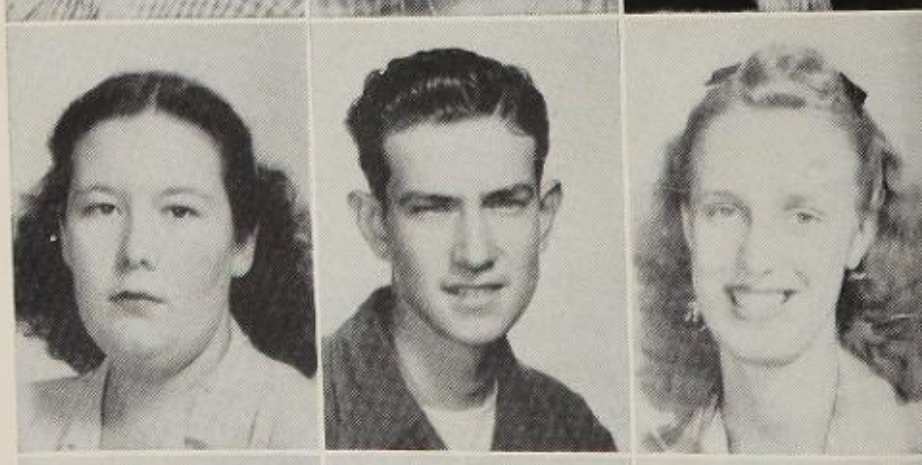

16. Meehan, Don

17. Mensing, Gail

18. Mihial, Juanita

19. Miller, Bobby

20. Mitchel, Gerry

21. Moon, Vivian

1. Moreman, Robert
2. Moseley, Guy
3. Nelson, Lorraine
4. Norris, Dorrie Jean
5. Norris, Wilma Faye
6. Odgen, Walter Faye
7. Outlaw, Marjorie
8. Page, Earl Ray
9. Parrish, Mildred
10. Parsons, Johnny
11. Pecora, Charlie
12. Perry, Gink
13. Patillo, Kathryn
14. Petkovsek, Jerry
15. Pfister, Stuart
16. Phelps, Mary Ann
17. Phelps, Richard
18. Platt, Shelton
19. Porter, Sue
20. Price, Jo Ann
21. Price, Stanley

1. Quibodeaux, Wilma

2. Ratcliff, Joyce

3. Ragland, Frances

4. Ray, Darryl

5. Reagan, Elizabeth

6. Redmond, Jimmie Lou

7. Rentfro, Johnny

8. Reyes, Dorothy

9. Reviel, Kenneth

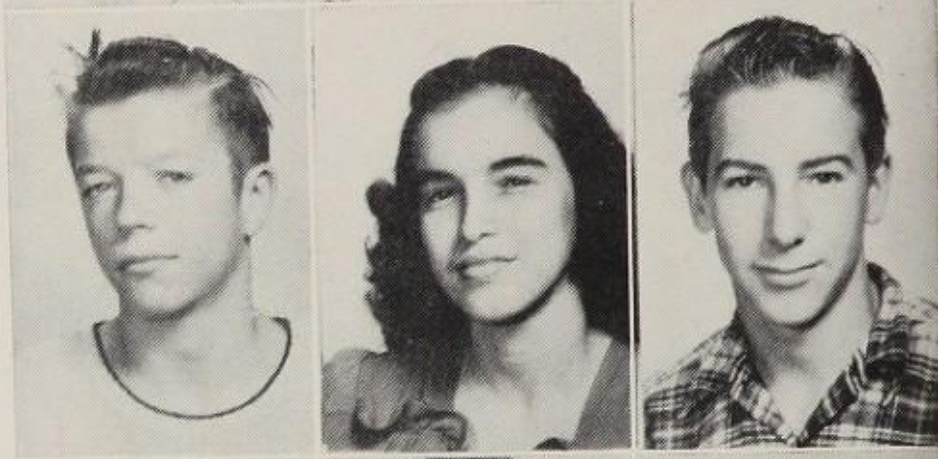

10. Reynolds, Jack

11. Rice, Dicky Ray

12. Richardson, Gilbert

13. Richardson, Orville

14. Riggs, Lloyd

15. Riggs, Melvin

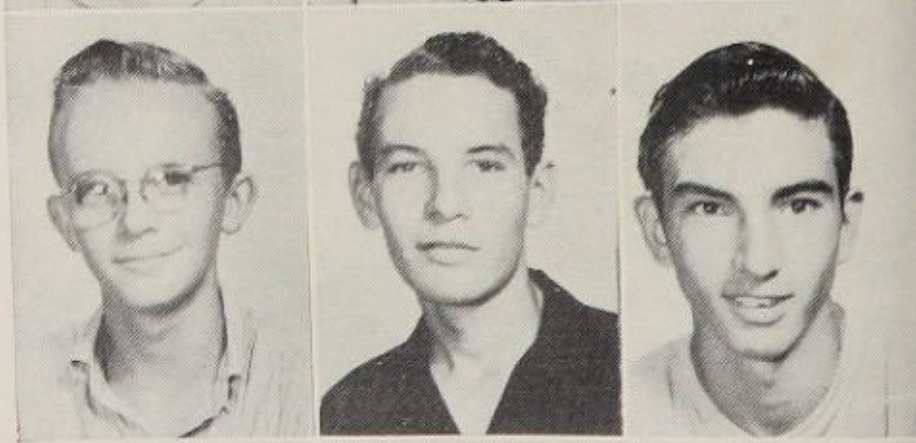

16. Rogers, Miriam

17. Rountree, Harold

18. Rourk, Charles

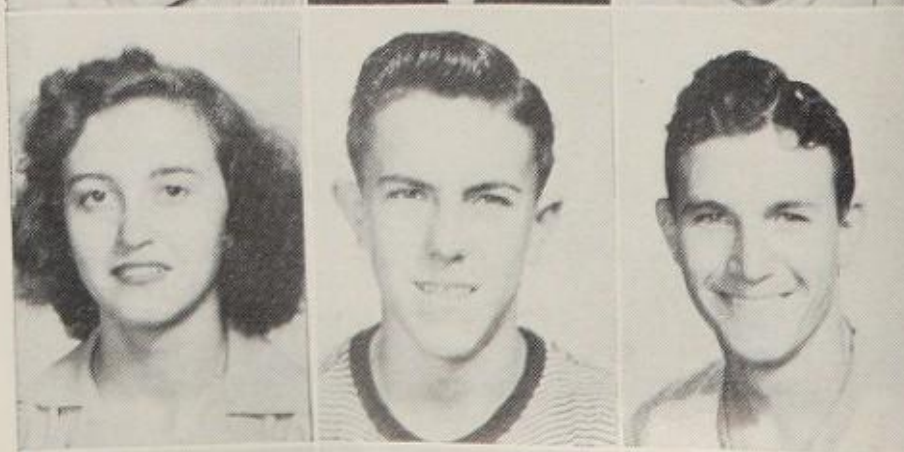

19. Salter, Betty Sue

20. Sanders, Mary Frances

21. Sauls, Dorothy Nell

1. Saurage, Elodie
2. Saxe, Tommy
3. Saxon, Audrey
4. Schlett, Wesley
5. Scott, Fay Nell
6. Scott, Mary Ann
7. Sears, Barbara
8. Selman, Wallace
9. Serio, Loretta
10. Seymore, Alsie
11. Sloan, Dean
12. Smith, Gene
13. Smith, Grady
14. Smith, Ike
15. Smith, Sam
16. Soffes, Mary
17. Sperling, Beth Ann
18. Spriggs, Richard
19. Spurdis, N. J.
20. Steen, Sam
21. Stalsby, Jack

1. Stevenson, Fay Nell

2. Stewart, Edward

3. Sullivan, Earl David

4. Sullivan, Ted

5. Sumrall, Tommy

6. Terrell, Jeanne

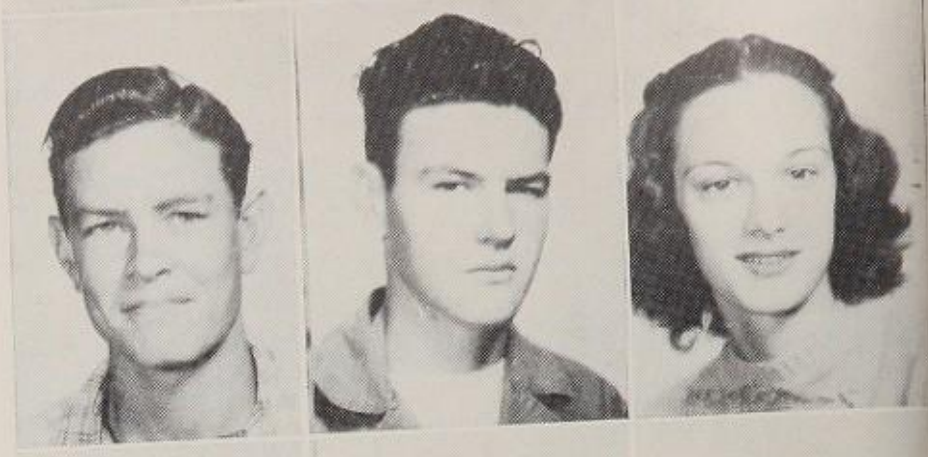

7. Terry, George W.

8. Tevis, Charles

9. Thomas, Jerry

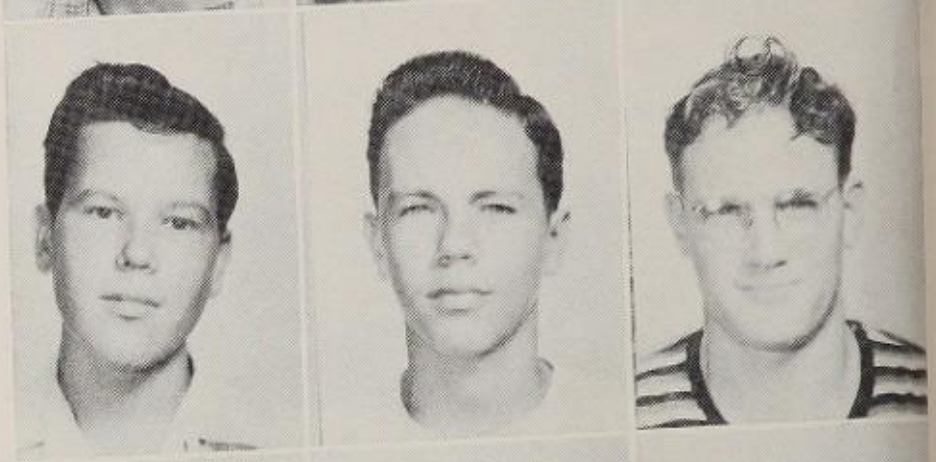

10. Thomas, W. J.

11. Thompson, Don

12. Thompson, Maxine

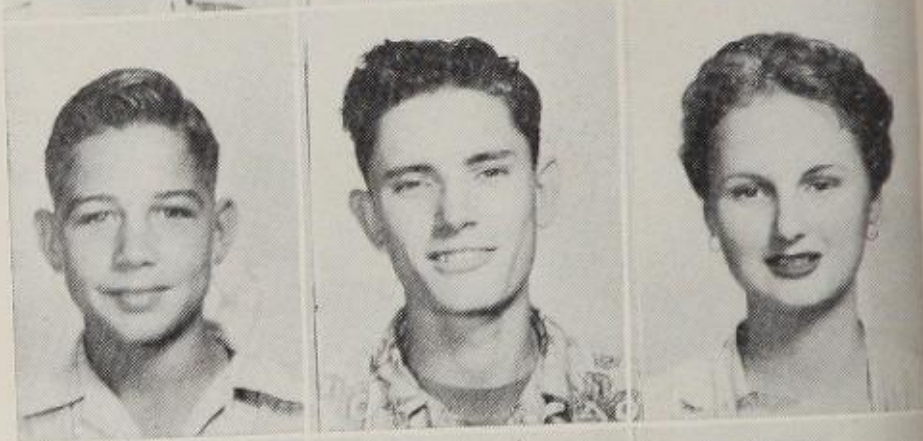

13. Townsley, Marilyn

14. Tremont, Jack

15. Tucker, Billie

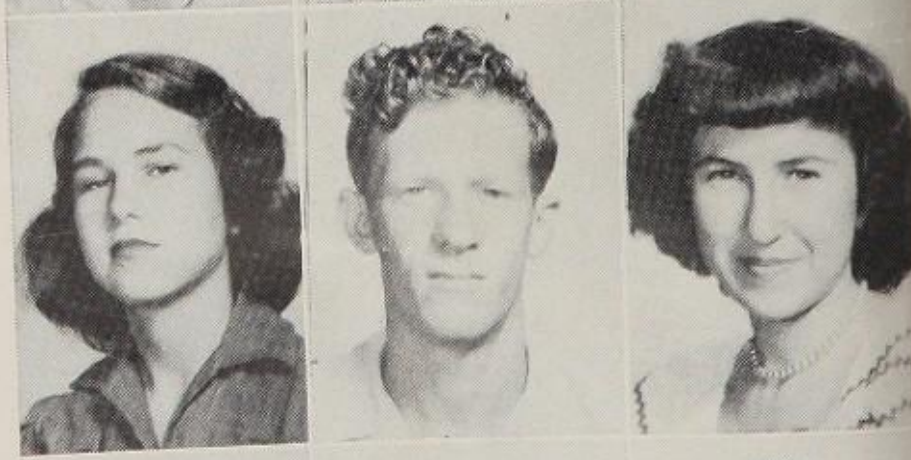

16. Underwood, Al T.

17. Viator, Alvin

18. Vickery, Tommy

19. Wagner, Claude

20. Walker, Jane

21. Wallace, Bobby

1. Wood, Sterling
2. Wallace, Gerald
3. Walton, Mary Ann
4. Webb, Robert
5. Weeks, Nelda
6. Weldon, Margaret
7. Watson, Lucille
8. Welty, Carl
9. Wells, Kenneth
10. Westerterp, Ben
11. White, Frances Ann
12. Whitman, Jesse
13. Wicker, Bobby
14. Will, Jerry
15. Williams, Betty Sue
16. Williams, Gloria Mae
17. Williams, Martha
18. Williams, Wallace
19. Wilson, Jackie
20. Wood, June
21. Woosley, Pete

1. Yianitsas, Jack

2. Zummo, Roy Lee

3. Messersmith, Louis Dean

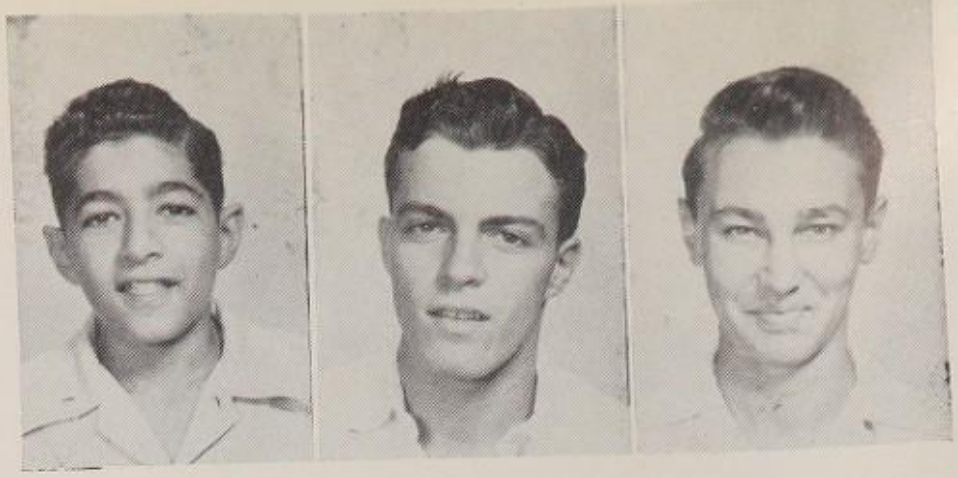

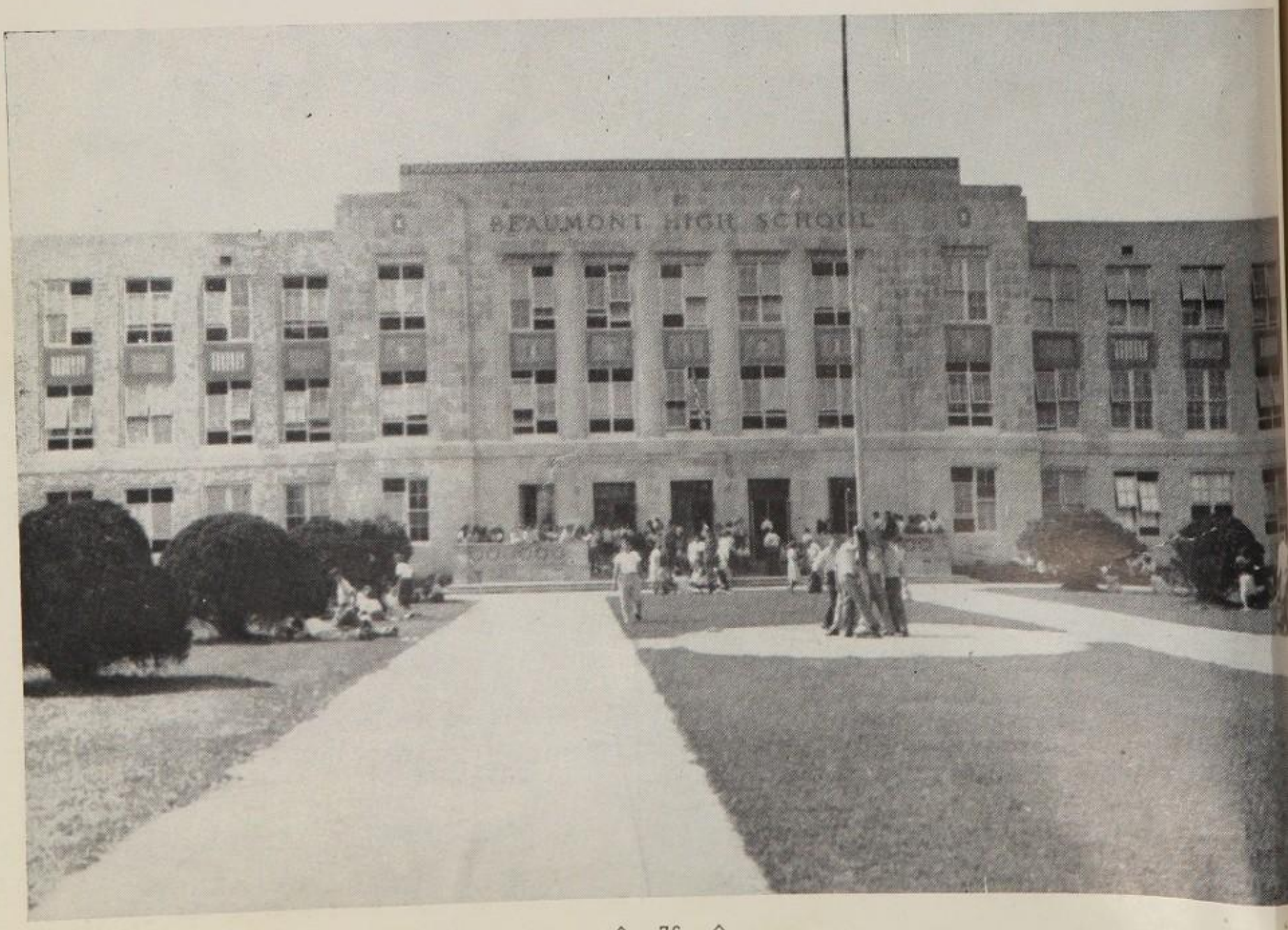

FRESHMEN OFFICERS

President ..... Jimmy Beck
Vice-President ..... Tom Mouton
Secretary-Treasurer ..... T. W. Moak
Class Sponsor ..... Miss Winnifred Turner

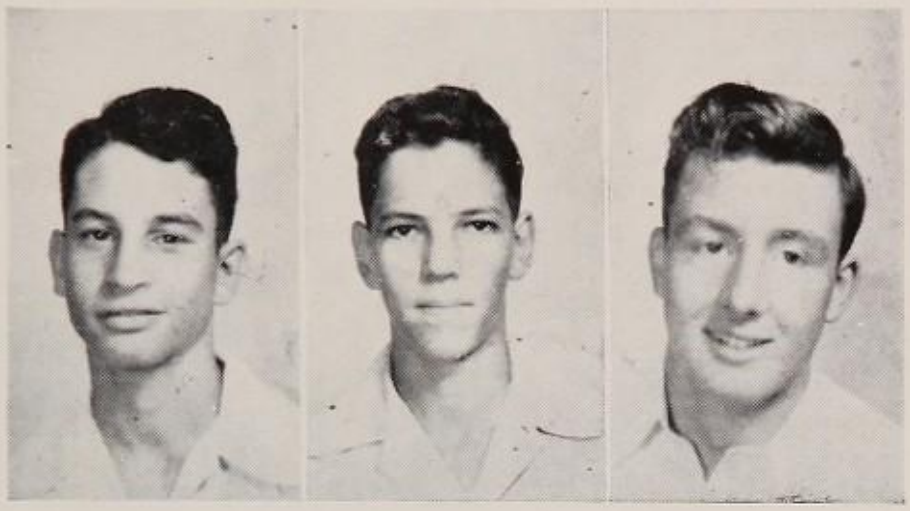

1. Abbott, Evelyn

2. Abbott, Josephine

3. Adams, Bobbie

4. Adams, Johnnie Lee

5. Adams, Susan

6. Alberto, Charles

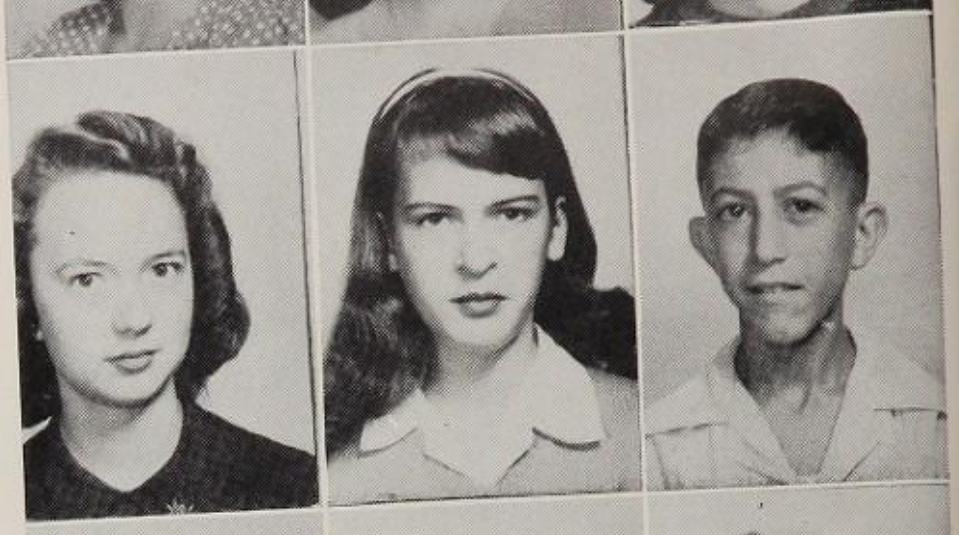

7. Alexander, Hugh

8. Anderson, Paul

9. Anderson, Rose

10. Angelo, Mary Ann

11. Ardion, Sharon

12. Arnett, Betty Sue

13. Arthur, Carter

14. Atkins, Delores

15. Aulbaugh, Johnny Melvine

16. Averre, Ann

17. Ayers, Una Lea

18. Bain, Ann

19. Baldwin, Thomas

20. Banks, Ann

21. Barfield, Paul

1. Barnes, Nancy
2. Barton, Patsy Ruth
3. Bateman, Barbara
4. Bean, Betty Jo
5. Bean, John Lewis
6. Beck, Morris
7. Bell, Stella Frances
8. Beattie, John
9. Bert, Joan
10. Bentley, Susan
11. Bice, Herman
12. Bilbo, Leroy
13. Boden, Bobbie Lee
14. Bolen, Cherrie
15. Bone, Billy
16. Bonura, L. F.
17. Boutte, Shirley
18. Brand, Maudine
19. Bravo, Juanita
20. Bray, Bonnie Bess
21. Brashear, Virginia

1. Bridges, Harry

2. Brocato, Betty Jo

3. Brown, Albert

4. Bruce, Teddy

5. Bueler, Marion

6. Butler, Ulleta

7. Caffey, Frances

8. Caffery, Marian

9. Cain, Allen

10. Callas, Howard

11. Canfield, Delores

12. Carr, Lorene

13. Carter, Eleanor Margaret

14. Carraway, Bobby Ray

15. Carroll, Billy

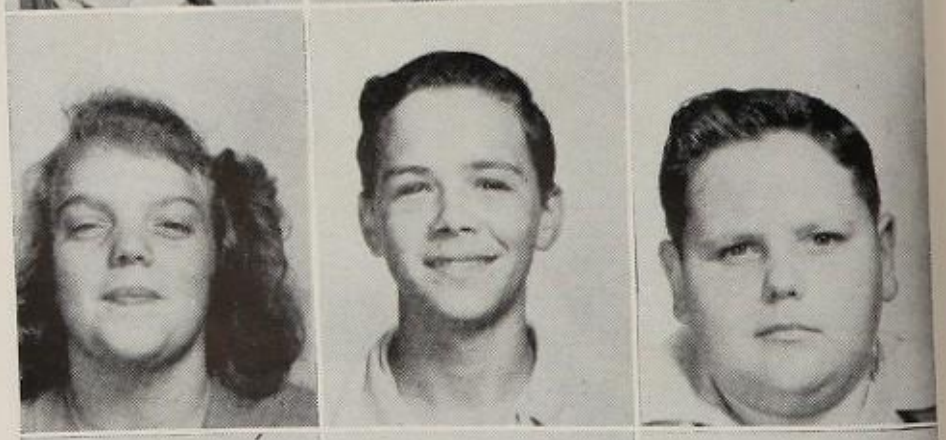

16. Cassidy, Krishna

17. Cecil, Lamar

18. Chand, Delia

19. Chand, Robert

20. Chaney, Helen

21. Chapman, Harry

1. Cherry, Alice
2. Cherry, Joshua
3. Cherry, Nelwyn
4. Chevalier, Howard
5. Clark, Betty Jean
6. Clark, Sue
7. Clark, Gene
8. Clawson, Patsy
9. Clotiaux, Jerry
10. Cohen, Melvin
11. Collier, Marvin
12. Colleps, Bobbie Jean
13. Collings, Bobbie
14. Combs, Wilma Jean
15. Conn, Charles
16. Cotten, Barbara
17. Cox, Ruth
18. Crane, Betty
19. Crane, Madeline
20. Craven, Evelyn
21. Crocker, Don

1. Cruthirds, Harold

2. Culpepper, Jo Evelyn

3. Cuniff, Mary Janice

4. Cunningham, Eddie

5. Dale, J. C.

6. Davis, Dorothy

7. Davis, Hubert

8. Davis, Jean

9. Dyson, Bobby

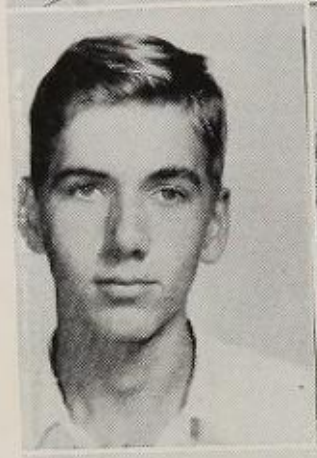

10. Dickinson, Phillip

11. Dishman, Bill

12. Doiron, Dolly

13. Dorsett, Leeland

14. Douglas, Don Mobrey

15. Duke, Edward

16. Dumane, Pat

17. Durr, Willie Ann

18. Dupree, Ruby Jean

19. Durso, Rookie

20. Edgar, Noel

21. Edmondson, Linda

1. Edwards, Irene
2. Edwards, Lum
3. Edwards, Richard Lee
4. Ellis, John
5. Evans, Betty
6. Farha, Harry
7. Farmer, Jack
8. Fazell, Bryan
9. Fears, Gene
10. Feldman, Abraham
11. Fitzwater, Bobby
12. Flienger, Nell
13. Folse, Roland
14. Fontana, Joyce
15. Foster, Arthur Philip
16. Fowler, Eloise
17. Fox, Elizabeth
18. Foxworth, Douglas
19. Freeman, Belton
20. Frost, Billie Jean
21. Fuller, Marilyn

1. Gay, Judy

2. Goldstein, Dolores

3. Goodwin, Bernie

4. Graber, Bill

5. Graham, Otis

6. Graham, Vallie

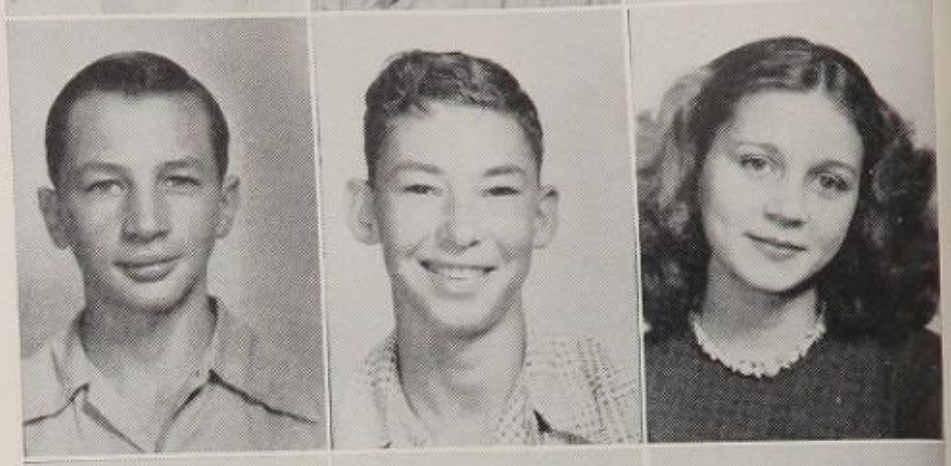

7. Hall, Tommy

8. Hallford, Joy

9. Hallford, Wanda

10. Hatton, Melnie

11. Hamilton, Carol

12. Hamilton, LaVerne

13. Hancock, Margaret

14. Harder, Anita

15. Hare, Nataline

16. Harris, Ouida

17. Harvey, Maxine

18. Hawley, Norma

19. Heinrich, Chester

20. Heinrich, Marie

21. Hentschel, Joyce

1. Higginbotham, Shirley
2. Hill, Billy
3. Hodges, Jozel
4. Holland, Edwin
5. Hollister, Jack
6. Hopkins, Lloyd
7. Huffman, Mickey
8. Hunter, Charlie Jo
9. Isles, Larry
10. Jackson, Basil
11. Jaffrion, Bobbie Joan
12. Johnson, Billy
13. Jones, Ann
14. Jones, Robbie Nell
15. Jones, Willow Mae
16. Jordan, Betty Jean
17. Jordan, Jerry
18. Kibodeaux, Oren
19. Kimbrough, Guy
20. Kimmey, Marvin
21. Kimmey, Robbie Lee

1. King, Mary Maude

2. Kover, Mary Ann

3. Kyburz, Bleue

4. Latham, Jimmy

5. Lee, Addie

6. LeFleur, Charles

7. LeMaire, Shirley

8. Lester, Walter

9. Lewis, Charlene

10. Lewis, Joyce

11. Lingle, Don

12. Litherland, Clifford

13. Logstan, Jimmy

14. Loomer, William

15. Luquette, David

16. Lopez, Mike

17. Louviere, Allen

18. Lucas, Harry

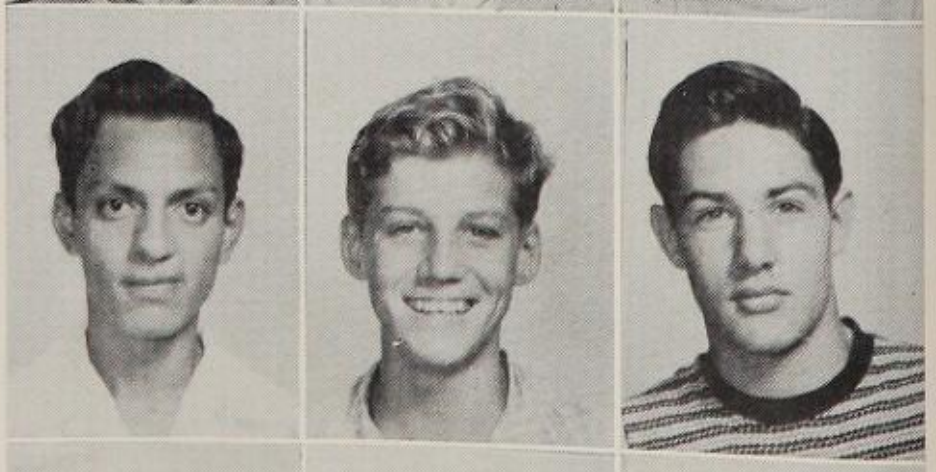

19. Luellen, Wayman

20. Lyons, Jerry

21. Madole, Betty

1. Magliole, Joe
2. Magliola, Joe
3. Marberry, Riley
4. Marks, Eugene
5. Martin, Linewood
6. Marlow, Walter
7. Martin, Tom
8. Martinez, Joe Jr.
9. Martinez, Theresa
10. Mathews, Herschel
11. Mathis, Louise
12. Mason, Bill
13. McCullough, Margaret
14. McDuffie, Van
15. McFaddin, Ida Caldwell
16. McKee, James
17. McKeever, Earl
18. Meagher, Ross
19. Megas, Eugene
20. Menefee, Bill
21. Mericle, May

1. Mericle, Wanda

2. Miflin, Dee

3. Miller, Robert

4. Millikin, Mary Elizabeth

5. Milstead, Franklin

6. Mitchan, Claude

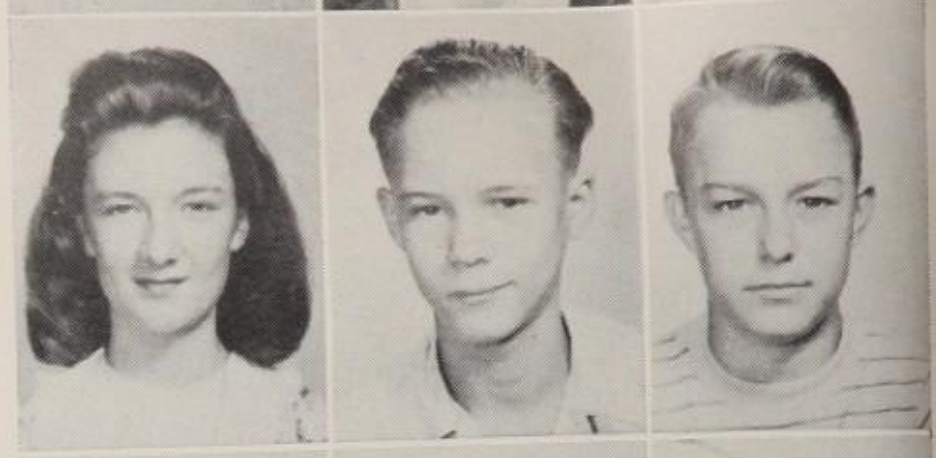

7. Mitchell, Arnold

8. Mitchell, Betty

9. Mitchell, Margaret

10. Moon, Aline

11. Moore, Mary Elizabeth

12. Moore, Patsy

13. Moor, Ted

14. Morgan, Mary

15. Morrison, Lynn

16. Morris, Billy

17. Mott, Wanda

18. Munson, Jack

19. Nall, Arthur

20. Nastas, Dorothy

21. Nelson, Billy

1. Newcomer, Margaret
2. Nunez, David
3. Odom, Johnnie Lee
4. O'Neal, Mary Sue
5. O'Neill, Paul
6. Paine, Bill
7. Padgett, Paul
8. Parker, Norma
9. Patillo, Harold
10. Penery, James
11. Perkins, Clyde
12. Perkins, Lilac
13. Peters, Barbara — Killed in Auto Accident.
14. Peters, Blanche Nell
15. Petkovsek, Charles
16. Petkovsek, Victor
17. Phelps, Frances
18. Phelps, J. W.
19. Pilling, Charles
20. Pittman, Margaret
21. Pollock, LaVerne

1. Pope, C. P.

2. Powell, Beatrice

3. Pullman, Wynell

4. Ray, John Carrol

5. Read, Shirley

6. Reed, Eugene

7. Reed, Harry

8. Reese, Carleen

9. Reese, Imogene

10. Remus, Sid

11. Richards, Charlotte

12. Riggs, Bobby

13. Rice, Iris

14. Roberts, Curtis

15. Robinson, Robin

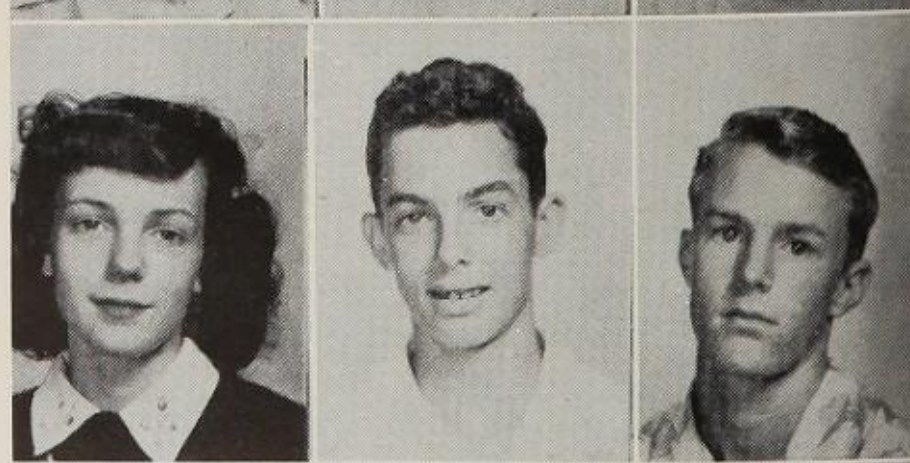

16. Roblow, Shirley

17. Rogers, A. C.

18. Rose, Joseph

19. Rossi, Bertha Lee

20. Royer, Willie V.

21. Rush, Cecil

1. Sachitano, Henrietta
2. Salim, Mary Estes
3. Saxe, Betty
4. Saxon, Patsy
5. Scheubrook, Tommie Van
6. Screen, Nelwin
7. Seastrunk, Elaine
8. Seibenthal, Carl
9. Sellers, Pat
10. Serafino, Milton
11. Setliff, John
12. Shell, Peggy Ann
13. Shelton, Margaret
14. Sibley,Betty Sue
15. Sides, Bill
16. Sirman, Betty
17. Sisk, Geraldine
18. Slatten, Judy
19. Smith, Betty
20. Smith, Bobby Joe
21. Smith, Jo Ann

1. Smith, Joan Lynn

2. Smith, Melba

3. Smith, Tipp

4. Sparacino, Laura Mae

5. Spidle, Lois

6. Stagg, Billy

7. Sterling, Willard

8. Stewart, David

9. Stewart, Mildred

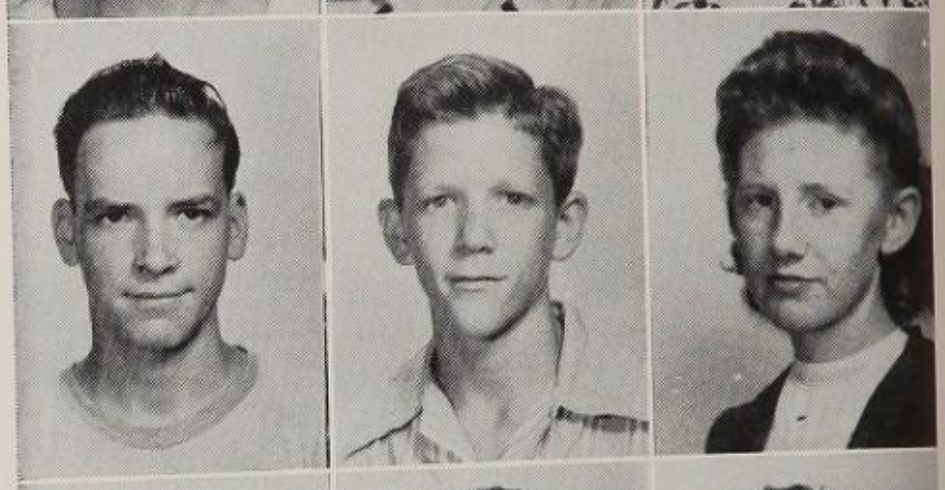

10. Strang, Sid

11. Stull, Jerry

12. Sutton, Dick

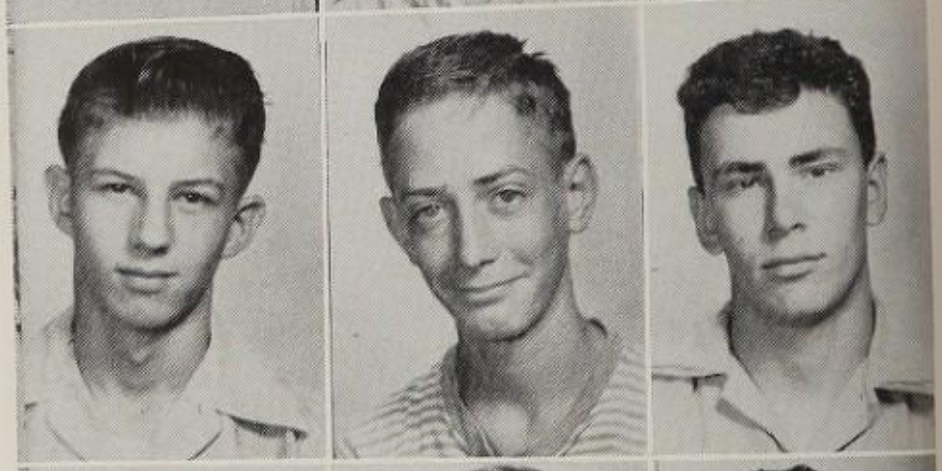

13. Sykes, James

14. Seymore, Bob

15. Tager, Louis

16. Tantzen, Gene

17. Taylor, Charles

18. Taylor, Douglas

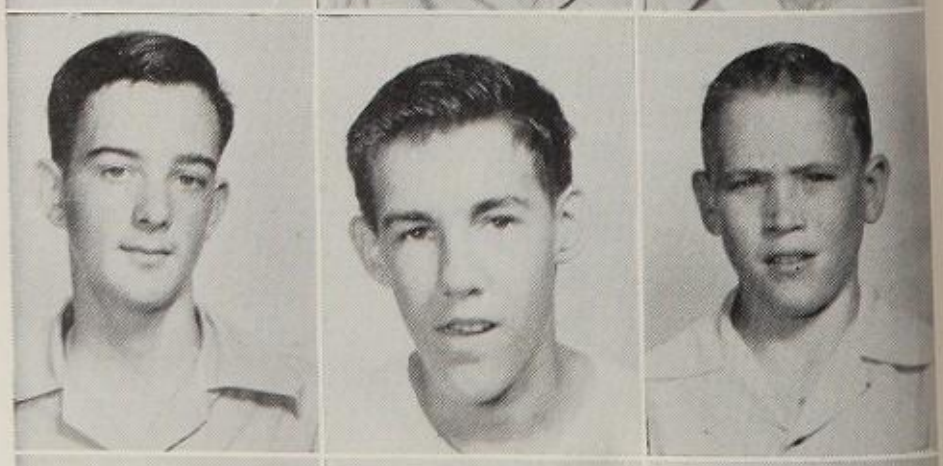

19. Taylor, Elaine

20. Thames, Jonelle

21. Thatcher, Bobby

1. Thomas, Carolyn
2. Thomas, Don
3. Thompson, Marilyn
4. Tierney, Hal
5. Tinlin, Billy
6. Tortoris, Maxine
7. Touchet, Francis
8. Touchstone, Earl
9. Tribes, Judith
10. Truett, Marie
11. Tullis, John
12. Tuma, Raymond
13. Turner, Fannie
14. Varnardo, Patsy Ruth
15. Vaughn, Dalton
16. Vaughn, Hilda
17. Vernon, Gola Fay
18. Vickery, Billie Lou
19. Villafino, Johnnie
20. Vincent, Barbara
21. Voges, Zollie

1. Waldrop, Joy
2. Wall, Howard
3. Wall, John C.

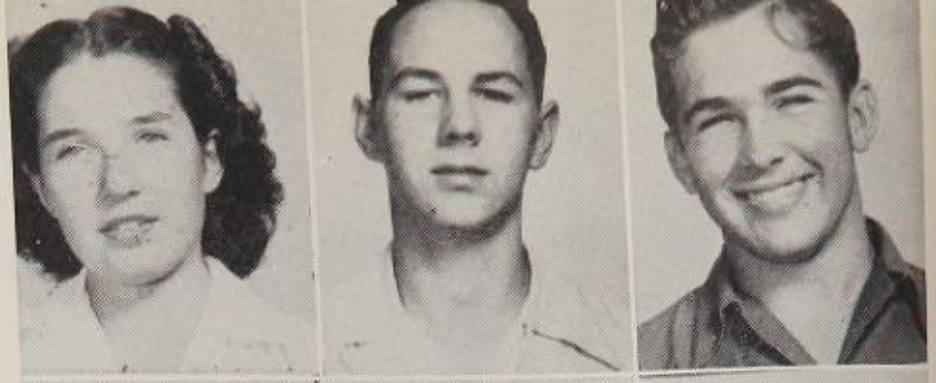

4. Walton, Harline
5. Walton, Ray
6. Ward, Norman

7. Watt, John Edgar
8. Webb, Jimmy
9. Weever, Bert

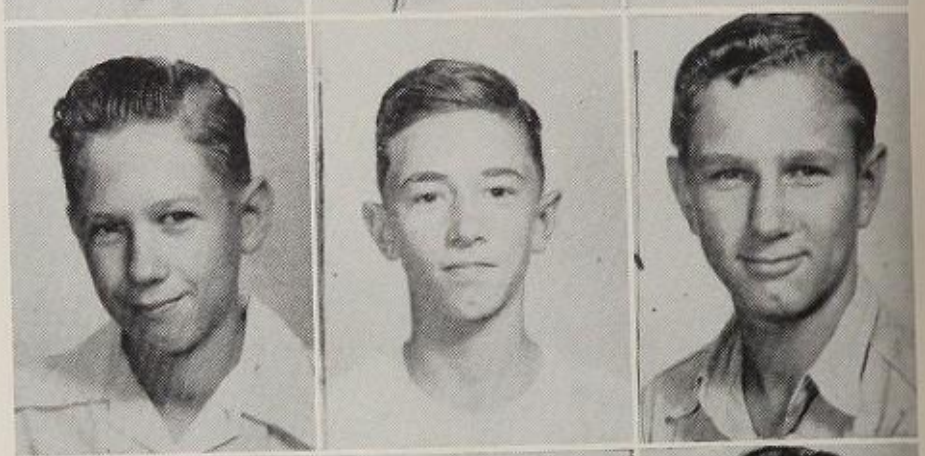

10. Weitzel, Percy
11. West, D. C.
12. West, Jimmy

13. Westerman, Mary Ann
14. Westerman, Raymond
15. Wherry, Jane

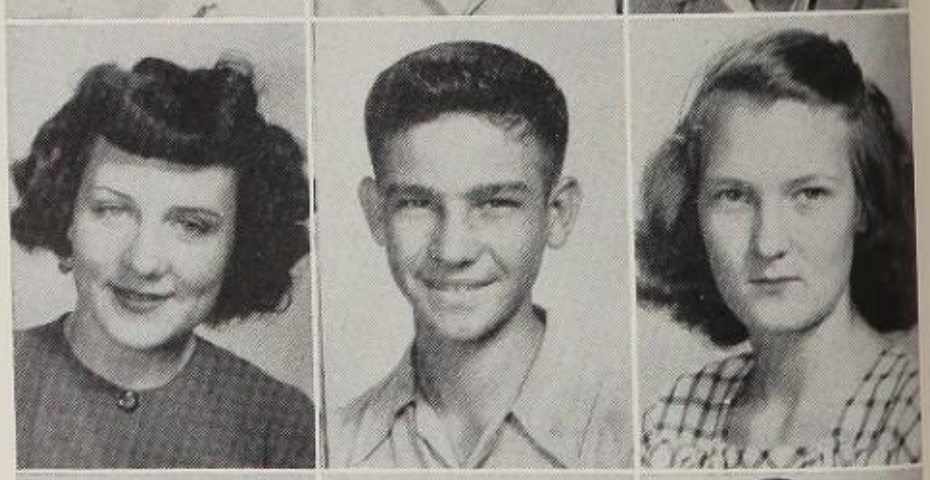

16. Wheelar, Glenda
17. White, Alan
18. White, Billy

19. White, Jessie
20. Wiggins, Edgar
21. Wilder, Jimmy

1. Wilder, Ross G.
2. Williams, Floretta
3. Williams, Virgie Lee
4. Winberg, Ted
5. Winfrey, Joy
6. Welch, Winston
7. Wise, Billie Mae
8. Wood, Jane
9. Woodward, Isobel
10. Woodman, Charles
11. Wright, Margie
12. Wright, Margy
13. Wynn, Marshall
14. Yianitsas, Sam
15. Young, Belva
16. Youngblood, Jeanie

FRESHMEN AT WORK

CAFETERIA STAFF

Left to right:
Mrs. Nina McClaran, Mrs. Mae Birden, Mrs. Blanche Bryan, Mrs. Alice Manuel.

athletics

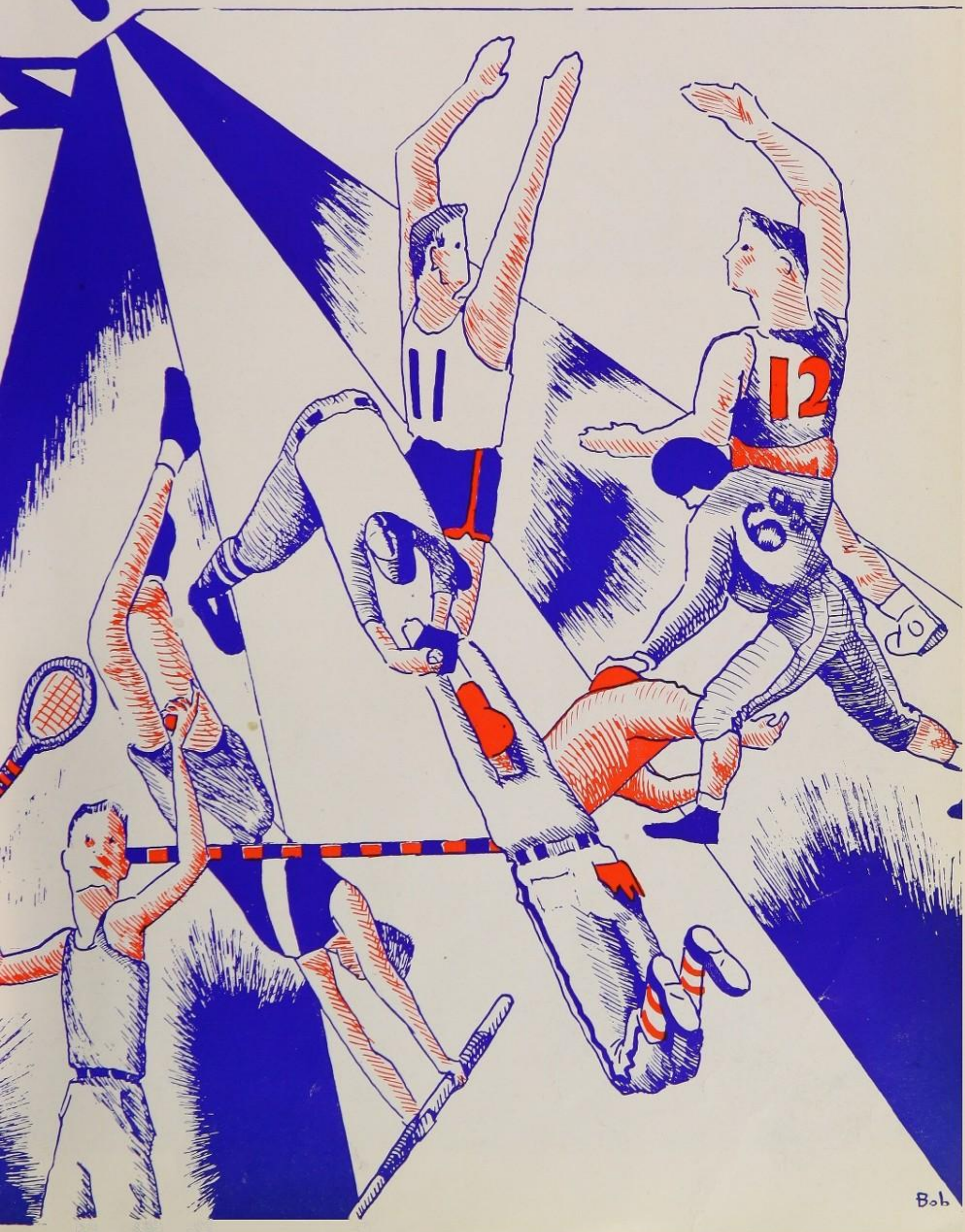

FOOTBALL

Coaching Staff

I. B. Griffith
Head Coach

Robert Shepherd

Jake Wilson

Moody Pickett

Roger Vaughn

D. E. Bailey

FOOTBALL "A" TEAM

Reading left to right:

Front row: Felix Ortega, George Barclay, Davis Terry, Gilbert Birden, Ben Higginbotham, J. P. Richardson, David Ortega, Walter Evans, Jerome Feldman.

Second row: Neil Kerr, Lloyd Harper, James Smith, Carroll Conn, Max Grenier, Robert Marshall, Mack Stoeltje, Jackie Scouten, James Hodgin, Billie Gunn.

Back row: Sam Salim, Homer Doughty, Carl Renkin, Tommy Lamb, Byron Ward, Walter Kimmey, Howard Tisdale, James Hunter, Frank Hardcastle, Paul Leming, Bill Horn.

FRESHMEN FOOTBALL

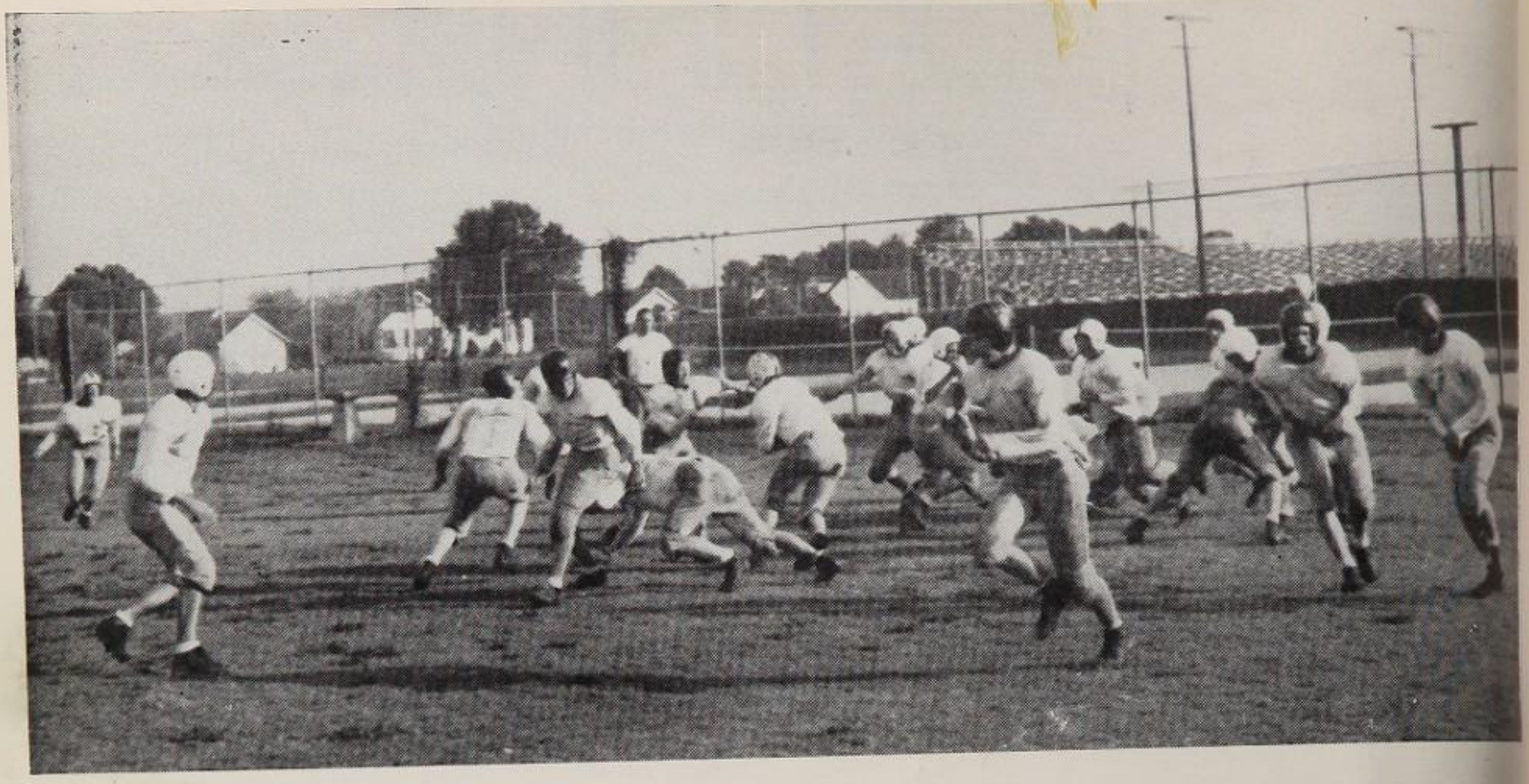

FRESHMEN TEAM

Reading left to right:

Front row: Linwood Martin, Norman Ward, Billy Stagg, Phillip Foster, Tom Martin, Milton Serafino, Edgar Wiggins, Sidney Strang, David Nunez.

Second row: T. W. Moak, Jerry Clotioux, Ted Winberg, Oren Kibodeaux, Willard Sterling, Dick Sutton, John Setliff, John Beattie, Lloyd Riggs.

Third row: Coach D. E. Bailey, Arnold Mitchell, Jack Folmar, Noel Edgar, Carl Siebenthall, Bill Payne, Sidney Ramos, Harry Lucas, C. P. Pope, Marvin Kimmey, Coach R. L. Vaughn.

FOOTBALL LETTERMEN

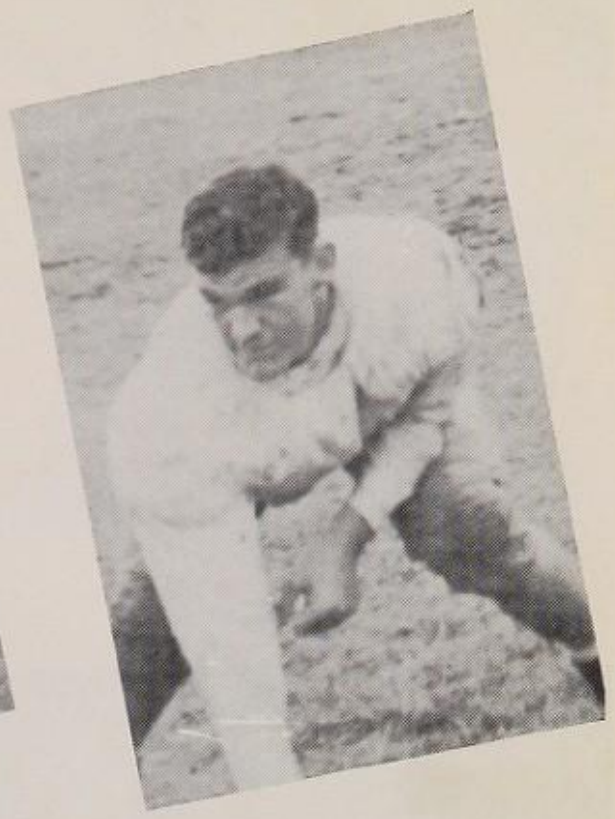

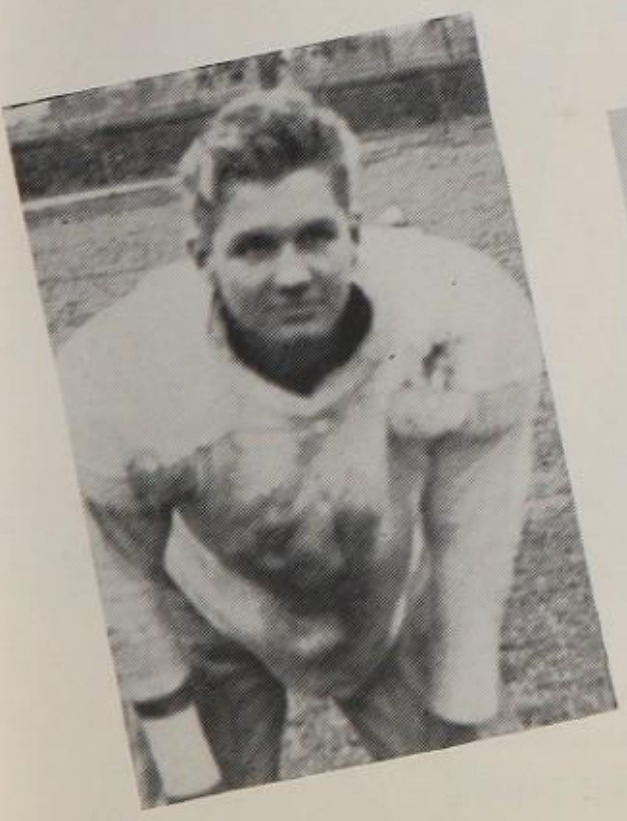

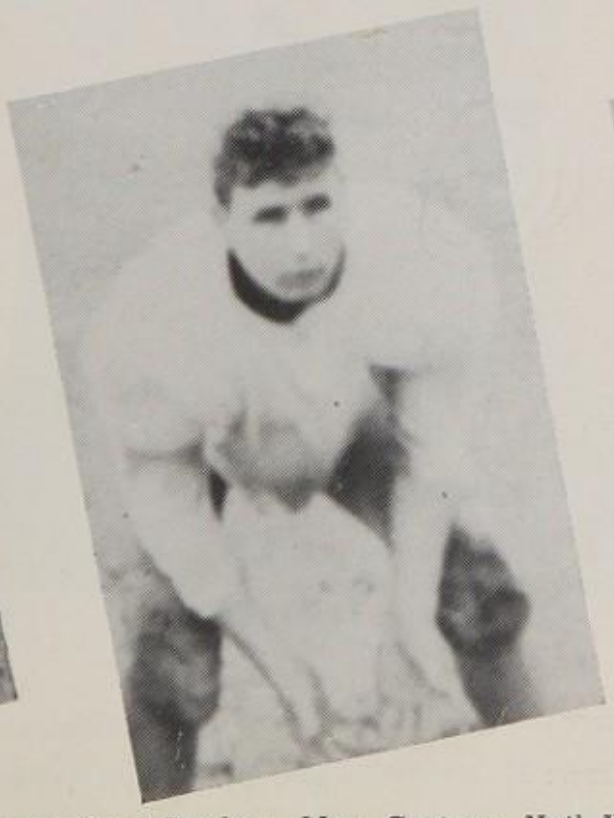

Top row: Carl Renken, Max Greiner, Neil Kerr

Bottom row: Mack Stoeltje, Lloyd Harpeer, James Hunter

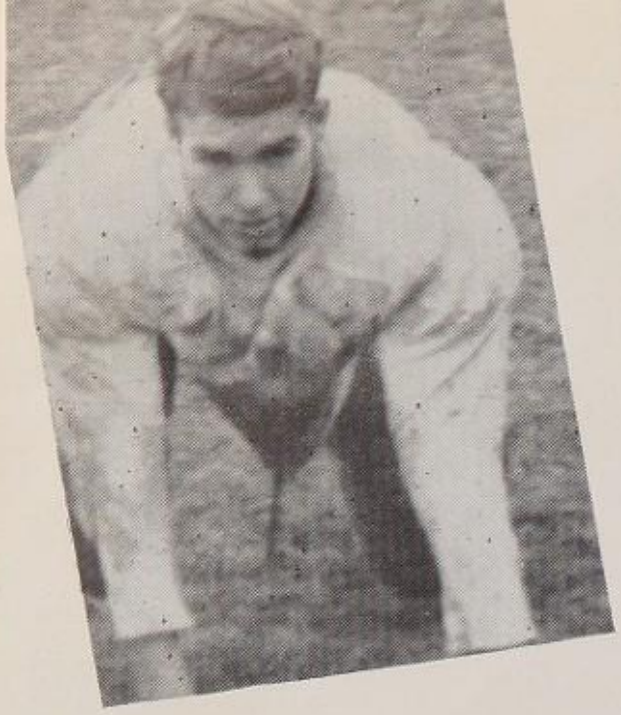
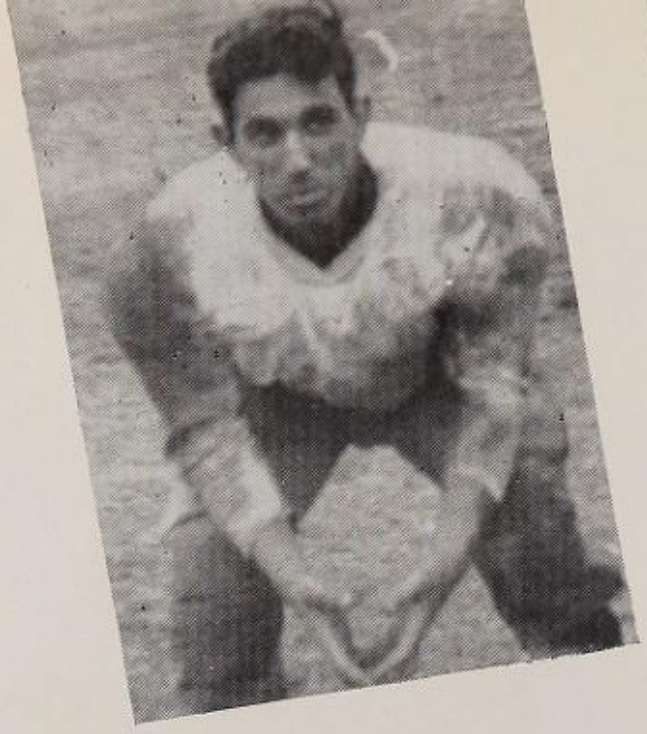
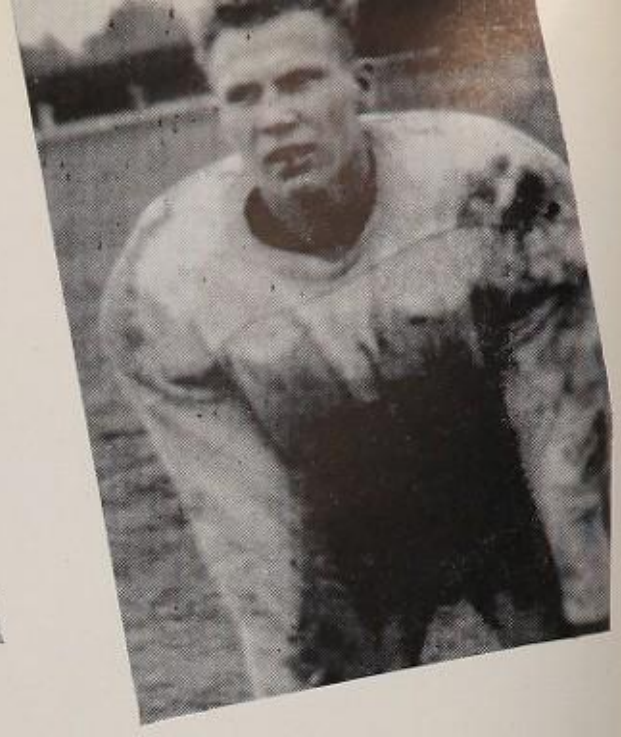

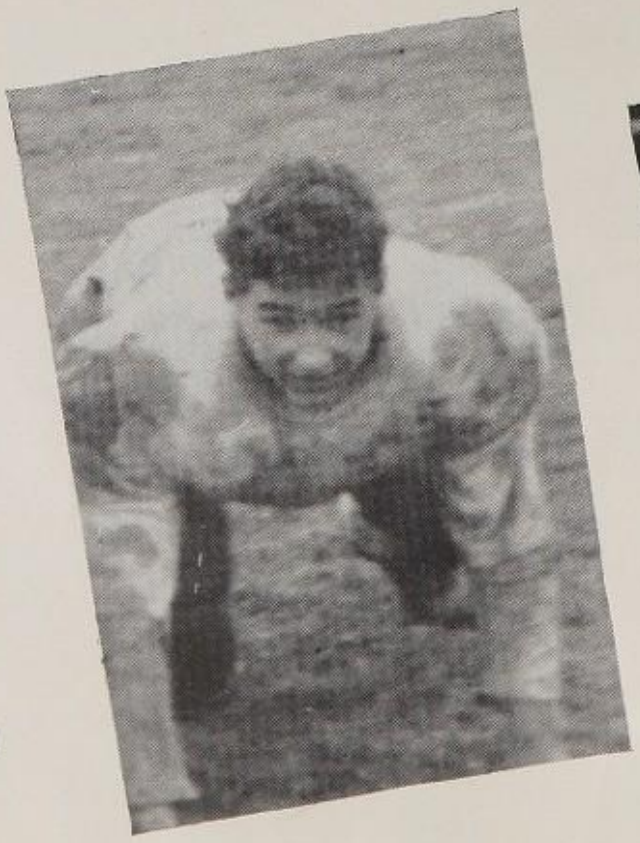
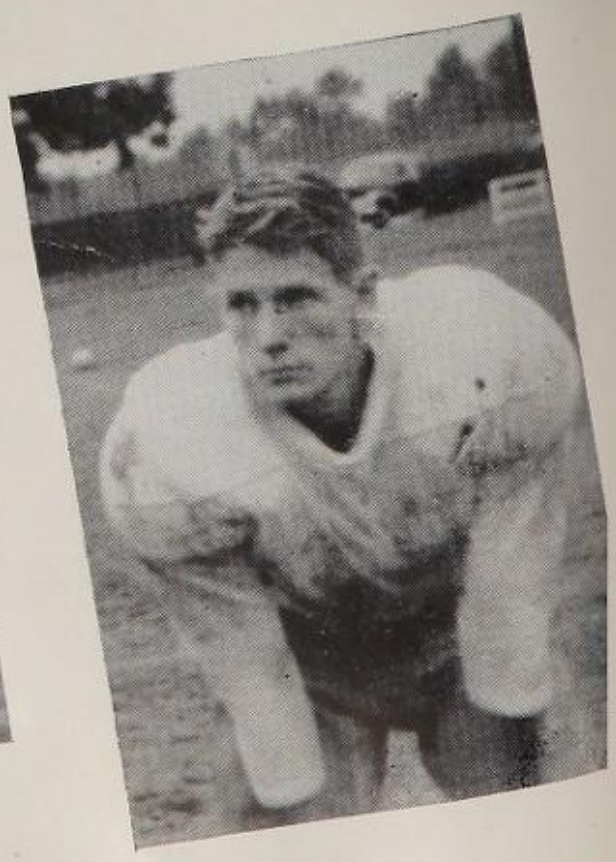

Top row: Carroll Conn, Sam Salim, Walter Evans

Bottom row: Howard Tisdale, Davis Terry, Paul Leming

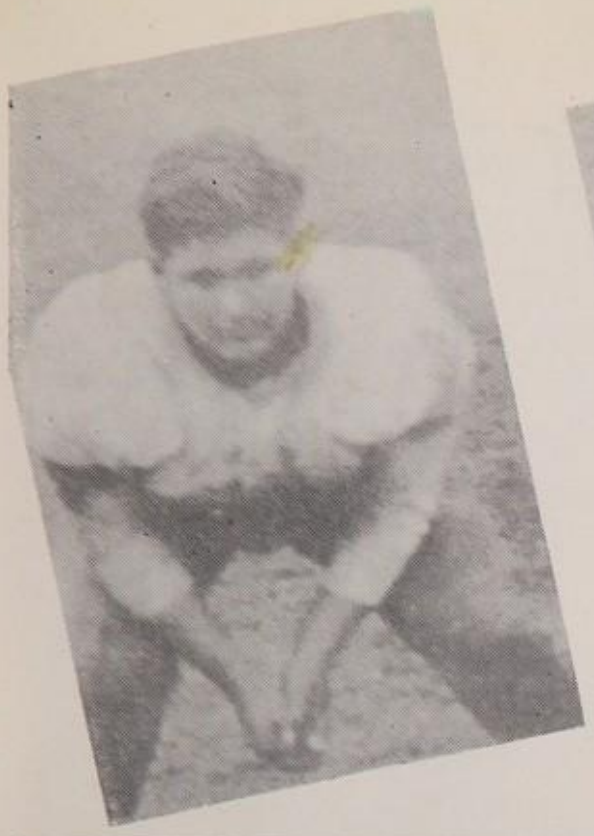
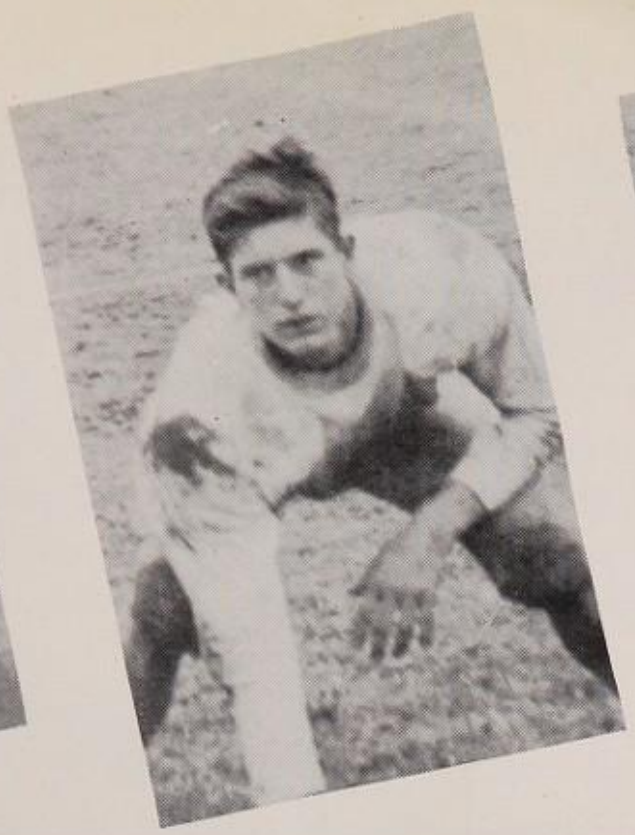
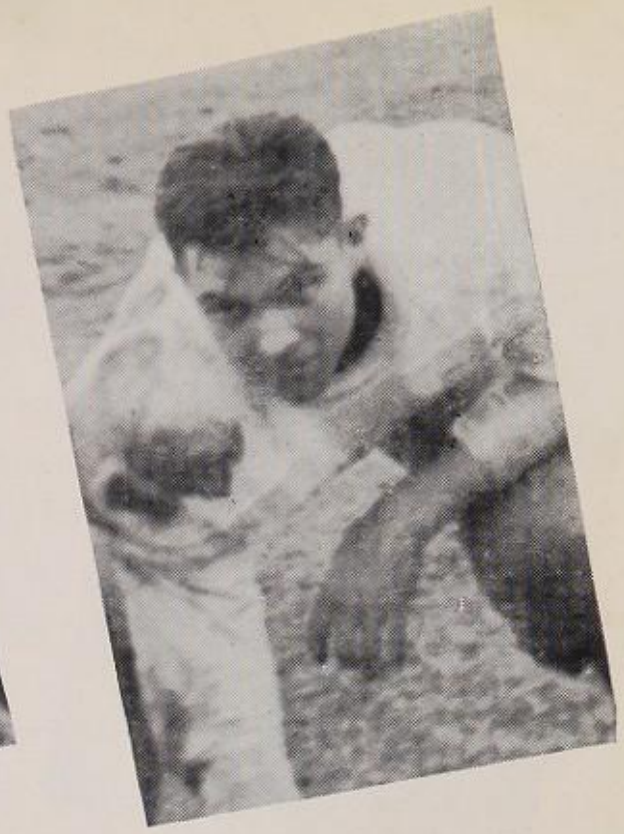

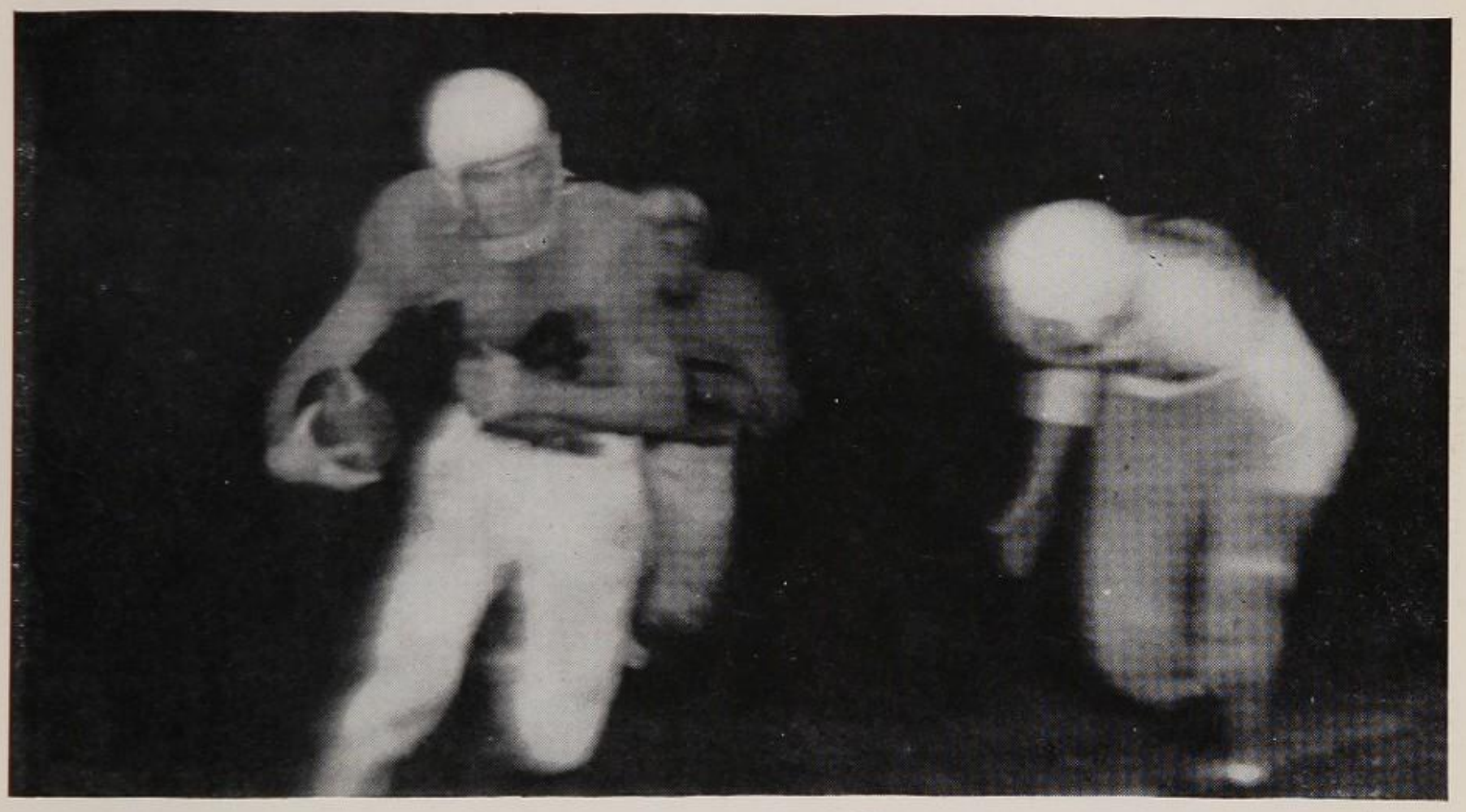

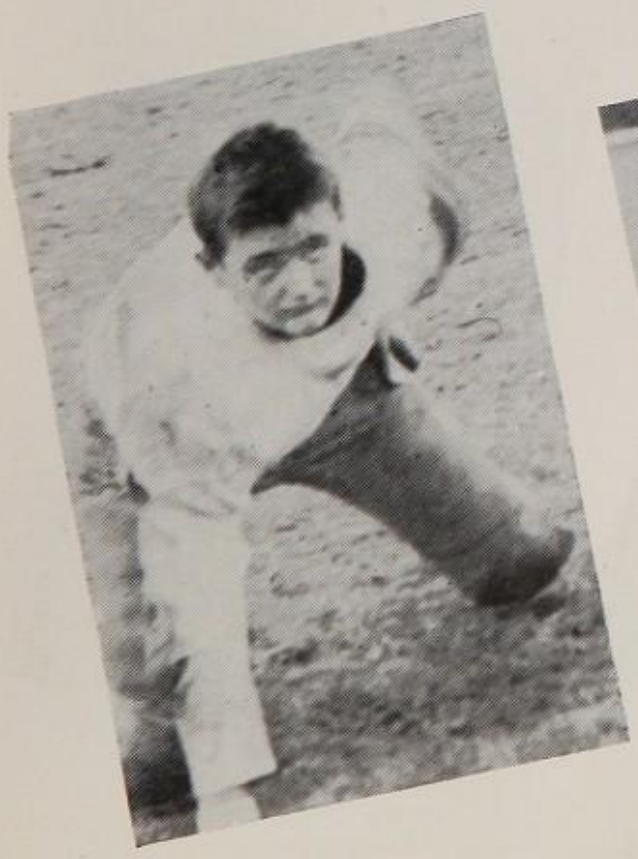

Top row: Jackie Scouten, Tommy Lamb, Walter Kimmey
Bottom row: Frank Hardcastle, David Ortega, Felix Ortega

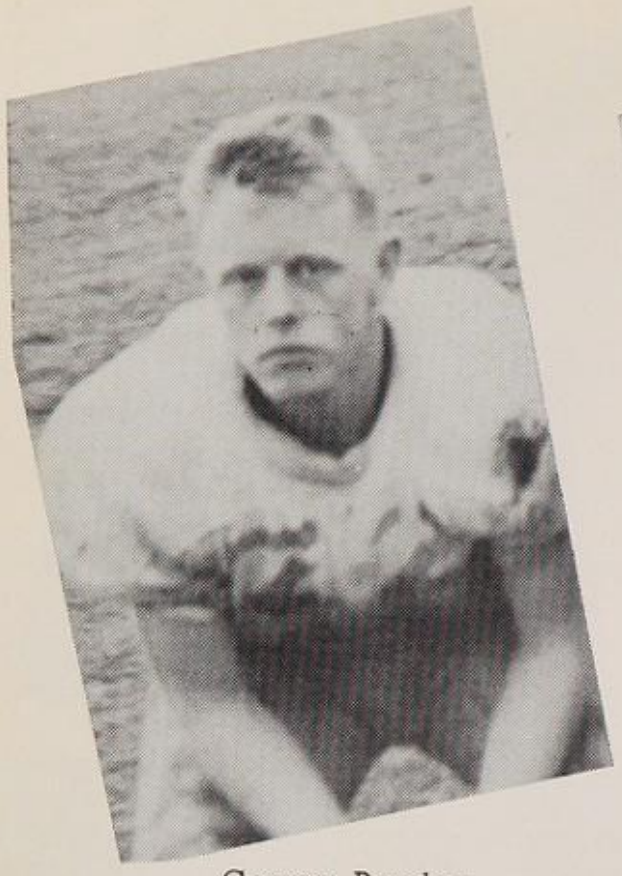

George Barclay

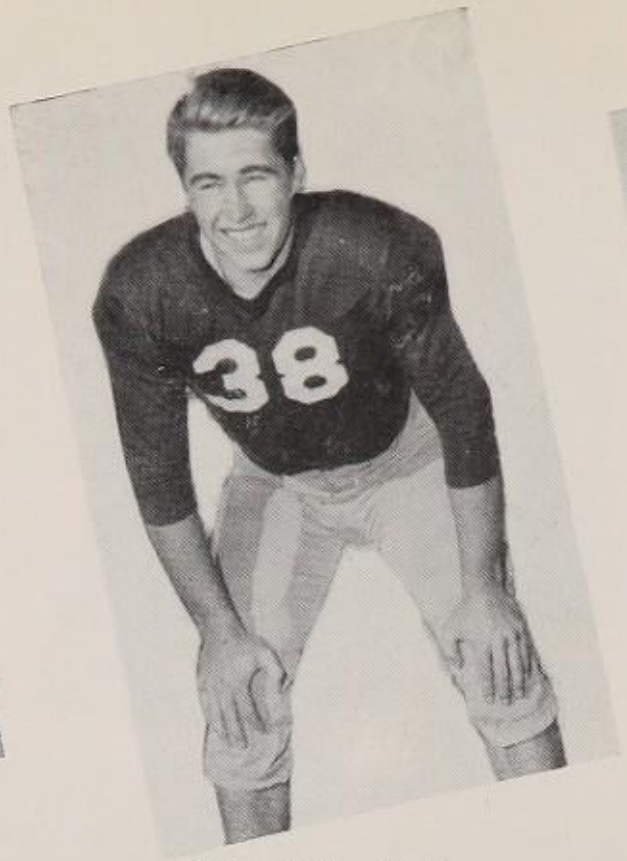

Robert Marshall

Homer Doughty

Scores

BHS	0	Brackenridge	45
BHS	0	Lake Charles	7
BHS	7	San Jacinto	0
BHS	7	Pasadena	15
BHS	12	Goose Creek	0
BHS	7	South Park	20
BHS	13	Ball High	33
BHS	0	Orange	13
BHS	0	Carter-Riverside	7
BHS	0	Port Arthur	12

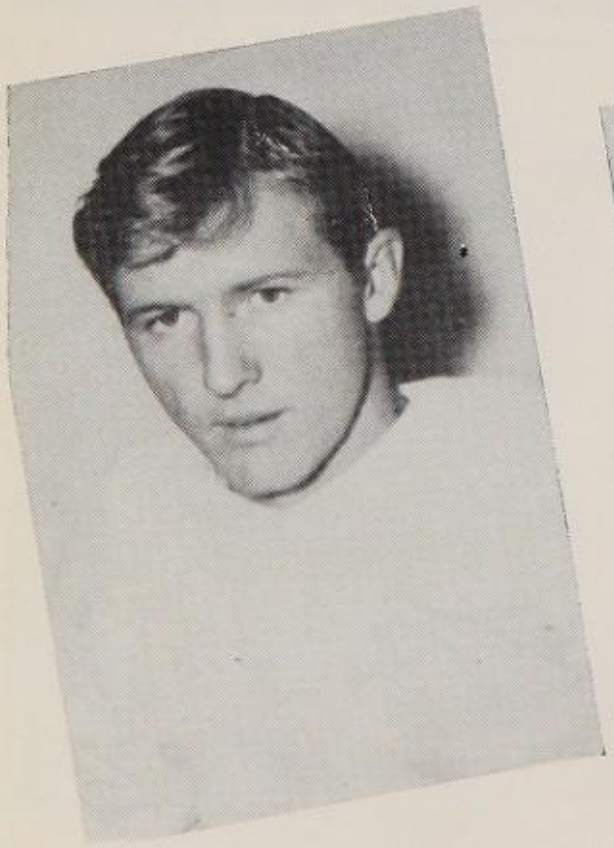

Jimmy Hodgin

Hank Rouse and

Bill Horn
George Dishman
(Managers)

FOOTBALL "A" SQUAD

BHS gridmen finished the 1946 season with two wins and eight defeats. Under the tutorship of I. B. Griffith the lads journeyed to San Antonio only to be defeated by the Brackenridge team. The Purples then played Lake Charles at the BHS field. The Louisiana team scored once to defeat the Beaumonters. They then traveled to Houston and Pasadena where the Purples were victors and losers respectively. The Purples were hosts to the Geese and to the Greenies. BHS downed Goose Creek and lost to South Park. The Ball High Tors and Orange Tigers were the next victors over the Purple men. BHS then met the Carter-Riverside team and the Port Arthur lads. The Purples were losers on these games which closed the season for the Beaumont team.

"B" SQUAD FOOTBALL TEAM

Ackels, Johnny
Beck, Morris
Bennett, Earl
Black, Lawrence
Boykin, Lindsay
Braugh, Don
Brown, Edward
Camper, Hilory
Die, Carroll
Duhon, Buel
Evans, Bob
Gilbert, Jimmy
Gilmore, Harold
Gonzales, Oscar
Gracy, Bob
Hatton, David
Hart, Gerry
Hill, Francis
Hobbs, Wendell
Jones, Jerry
LeBlanc, Oliver
Marlow, Walter
Miller, Bobby
Moates, Frank Don
McFaddin, Perry
Perkins, Eric
Pipkin, Charles
Sandlin, Earl
Sankey, Gene
Screen, Thomas
Spredes, N. G.
Solliuman, Earl
Stupe, Rufus
West, Harvey
Wilder, Jack
Williford, Allen
Woosley, Pete
Yancey, Jerry

BASKETBALL

Beaumont High School Royal Purples finished a great season of basketball. The Purple Cagers captured the City Cage title with a record of six wins and no losses. South Park, French, and St. Anthony went under the Purple Five because of their terrific onslaught. The Purples held the opposing teams to new low score records. The Cagers wore the laurels for the District 14-AA crown, and in the district they chalked up ten and two setbacks. Both of these defeats were by Goose Creek. The Beaumonters were nosd out of th bi-district by Sam Houston who won two out a thre-game series.

1946-1947 Schedule

BHS 33	French 17	BHS 38	Galveston 23
BHS 33	St. Anthony 19	BHS 32	Orange 28
BHS 33	South Park 19	BHS 25	Pasadena 18
BHS 39	Orange 19	BHS 34	Port Arthur 12
BHS 24	Pasadena 20	BHS 31	Goose Creek 46
BHS 24	Port Arthur 23	BHS 27	Galveston 23
BHS 25	Goose Creek 33	BHS 40	St. Anthony 5
BHS 27	South Park 19	BHS 31	Sam Houston 46
BHS 27	French 13	BHS 26	Sam Houston 24
BHS 30	South Park 28	BHS 24	Sam Houston 51

BASKETBALL "A" TEAM

Reading left to right:
Front row: Louis Baine, manager; Don Thompson, Eric MacEwan, Gene Hatton, Floyd Flanagan, Louis Messersmith, Jim Dishman.
Second row: Homer Doughty, Tommy Clark, Kenneth Stafford, Howard Tisdale, Bobby Williams, Billy Brookshire, Bill Glover.

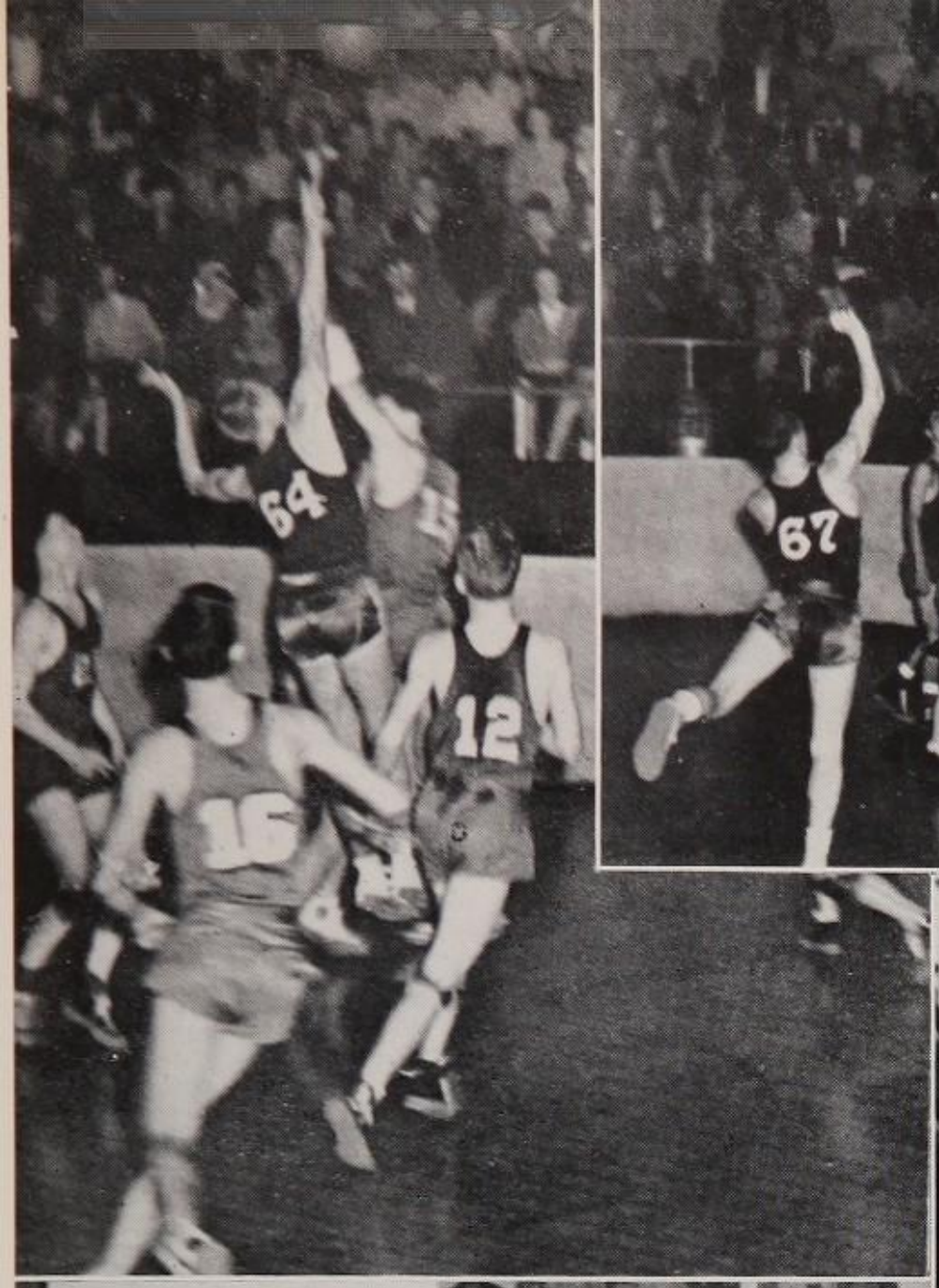
64
12
16

67
71
21

9
10

64
15
25

66

BASKETBALL LETTERMEN

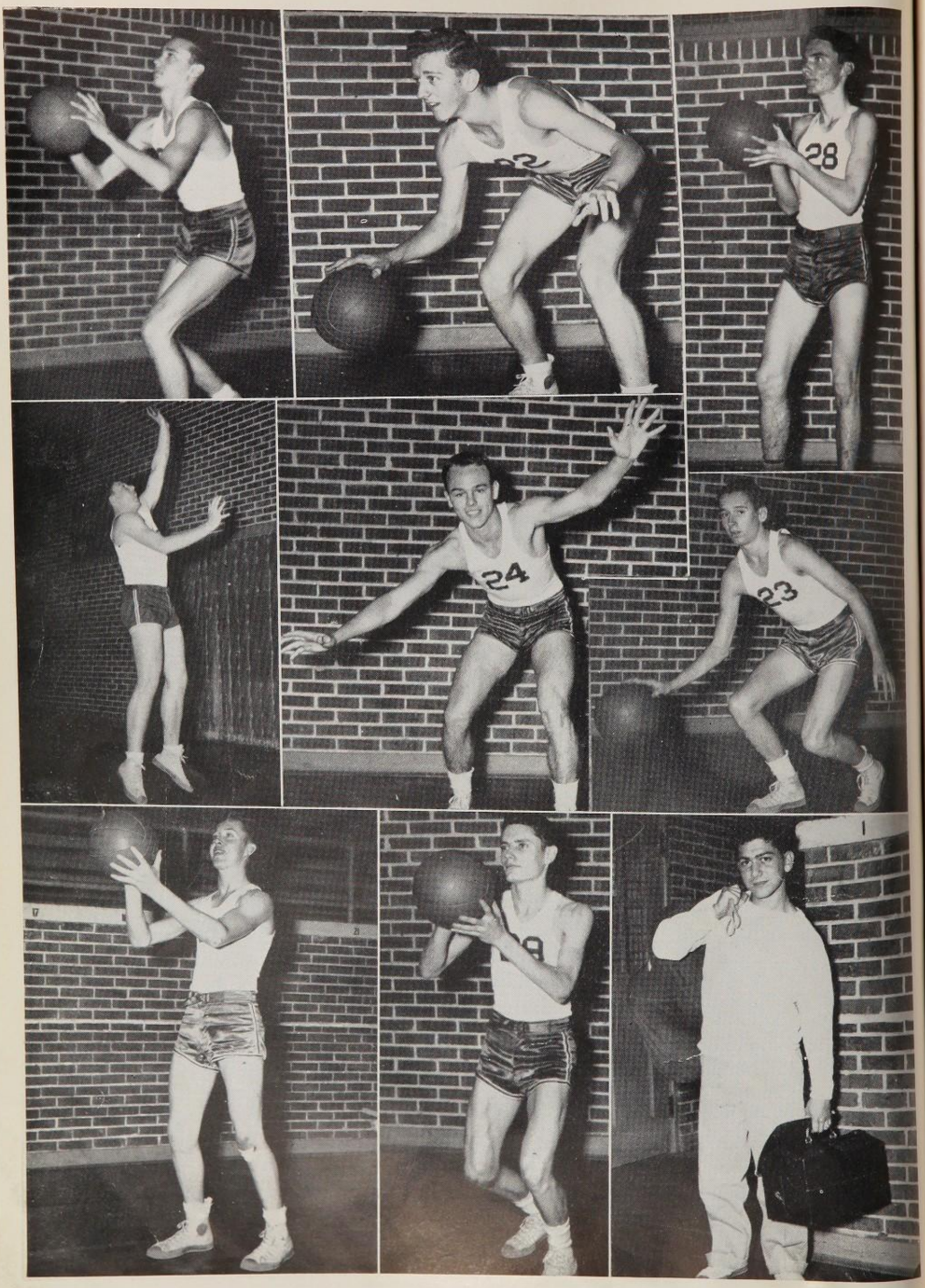

1. Lewis Messersmith
2. Gene Hatton
3. Billy Brookshire
4. Howard Tisdale
5. Tommy Clark
6. Floyd Flanagan
7. Bill Glover
8. Don Thompson
9. Louis Baine, Manager

BASKETBALL "B" SQUAD

1. Wallace Williams
2. Carroll Die
3. Lloyd Harper
4. Joseph Coco
5. Bobby Gracey
6. Harold Florey
7. Lafayette Cartwright
8. Harold Rountree
9. Roy Huckaby
10. Terrell Franklin
11. Wayne Gallagher
12. Mack Stoeltje
13. Lee Folse
14. Frank Moates
15. Pat Denby
16. N. J. Spurdis
17. Jerome Feldman

FRESHMEN BASKETBALL

Reading left to right:

Front row: Willard Sterling, Edgar Wiggins, Bradley Barrow, Curtis Roberts, Allen Louviere. Second row: Ray Walton, Carl Sibenthal, Oren Quibodeaux, Harry Lucas, Hohn Beattie. Back row: Arnold Mitchell, Larry Ilses, Earl Touchstone, Tom Mouton, Gene Fears.

TRACK

Coaches:

Moody Pickett.

Track Squad:

Front row, left to right: Robert Webb, A. C. Rodgers, Dee Tuma, Earl Page, Bobby Martin, David Nunez, Jim Dimmit, Oscar Gonzales, Jack Hollister, Carl Light, Stanley Price, Frank Hardcastle, Wallace Selman, Sam Maida, Earl Riggs.

Second row, left to right: Tom Mattison, Joe Palima, Roy Zummo, Richard Ortega, John Thomas Hill, William Blum, Robert Self, Walter Carraway, Walter Evans, John Spillar, Sidney Applewhite, Carroll Conn, Ray Bernard, Don Light, Frank Gonzales, Ira Lee Johnson, Jan Cobb.

Third row, left to right: Coach Moody Pickett, Billy Stag, Russill Coco, Ernest Bell, Jack Albaugh, Bill Horn, Raymond Squires, Millard Moore, Robert Hull, Thurman Bates, Norman Wyatt, Gene Sanky, James Smith, Harvey Steely.

Back row, left to right: Robert Marshall, Johnny Lewis, Paul Leming, Perry Murphy, Tommy Lamb, Allen Williford, Carl Renkin, Benny Hanna.

1. DISTANCE RUNNERS: Front row (Left to Right): Lloyd Riggs, Oscar Gonzales, William Blum, George Barclay, Ray Lee Zummo, Joe Palamo and C. P. Pope. Second row: Gene Sankey, Sam Maida, Paul Feldman, Lee Folse, Bob Dyson, Tom Mattison and Walter Evans. Third row: Benny Hanna, Thurman Bates, Louis Krystiniac, Lawrence Black, Bill Horn, Sidney Applewhite and Frank Gonzales.

2. HURDLERS: Front row (Left to Right): Dee Tuma, Jack Hollister, Wallace Sellman, Sidney Strang, Cecil Rush, Billy Stagg, Stanley Price. Second row (Left to Right): Robert Hull, Paul Leming, Carl Renken, Ray Bernard and Bobby Martin.

3. FIELD EVENTS: Front row (Left to Right): Morris Beck, Al T. Underwood, Noel Edgar, Shelton Platt, Carl light, Jim Dimmitt, Frank Moates. Second row: Ira Johnson, Millard Moor, Johnny Ackles, Raymond Squyres, Frank Hardcastle, Harvey Steeley, John Thomas Hill. Third row: Allen Williford, Howard Tisdale, Perry Murphy, Tommy Lamb, Johnny Lewis, James Smith and Jerry Yancey (manager).

4. SPRINTERS: (Left to Right): Lawrence Black, George Barclay, Walter Evans, Sidney Strang Joe Palamo, Roy Lee Zummo, Paul Feldman, Carroll Wayne Conn, Robert Dyson, Lloyd Riggs, Carl Light and Louis Krystiniack.

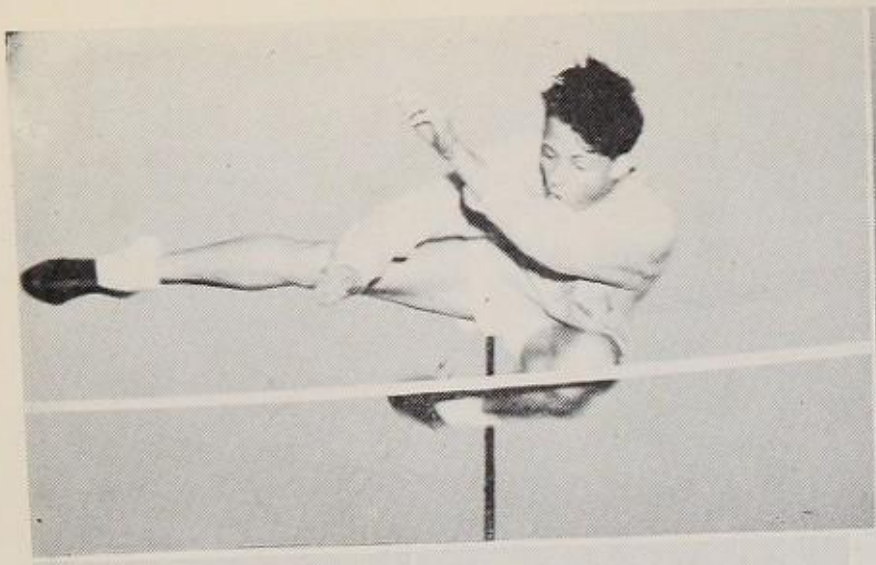

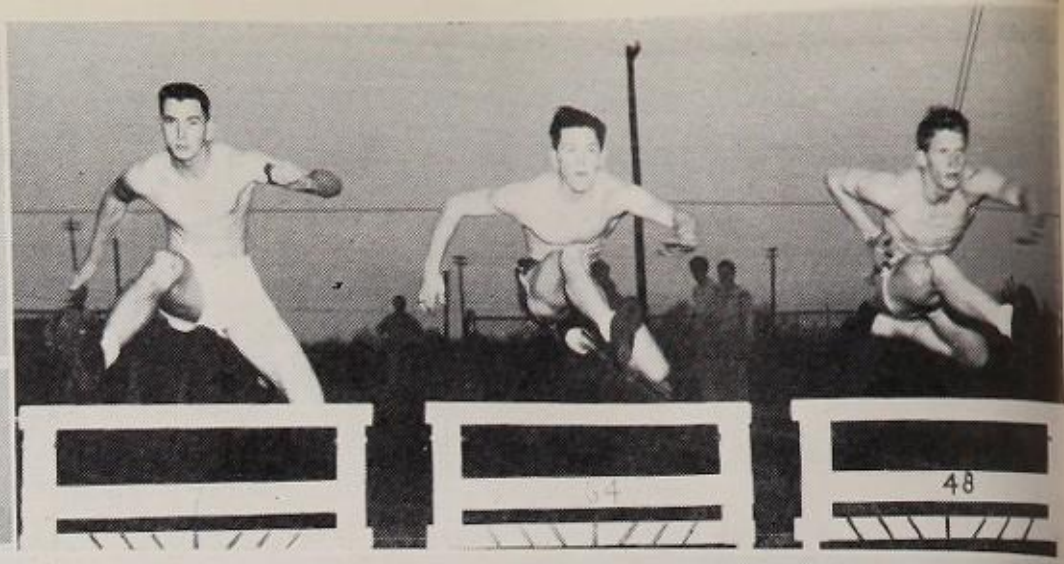

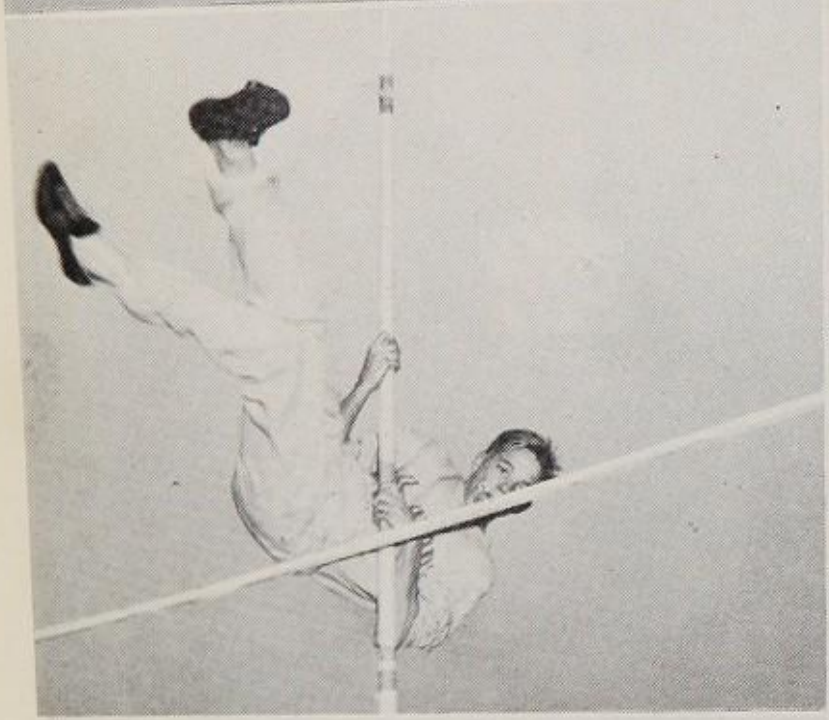

BASEBALL

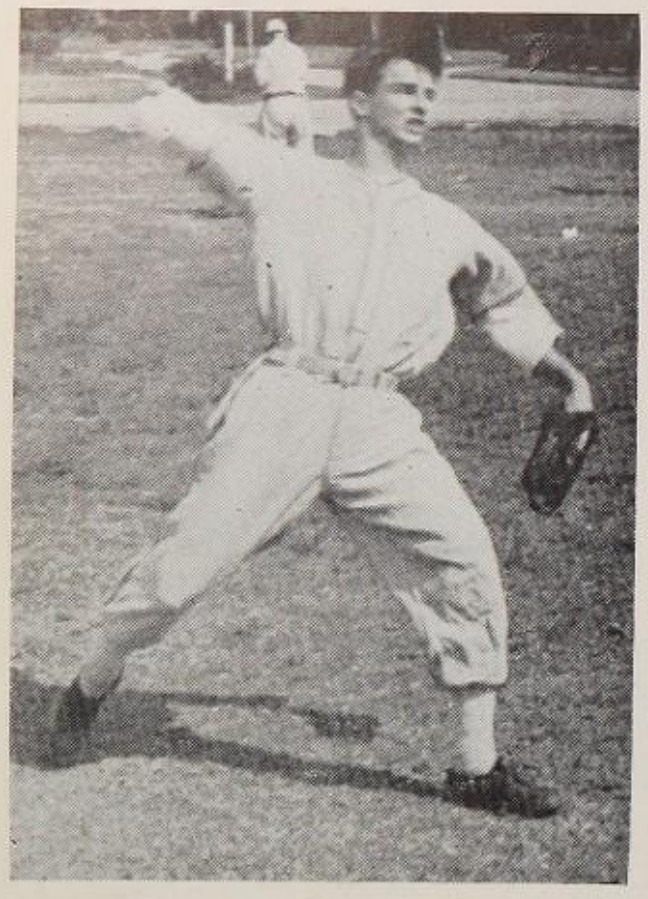

Left: Don Canuteson

Right: Wendell Hobbs

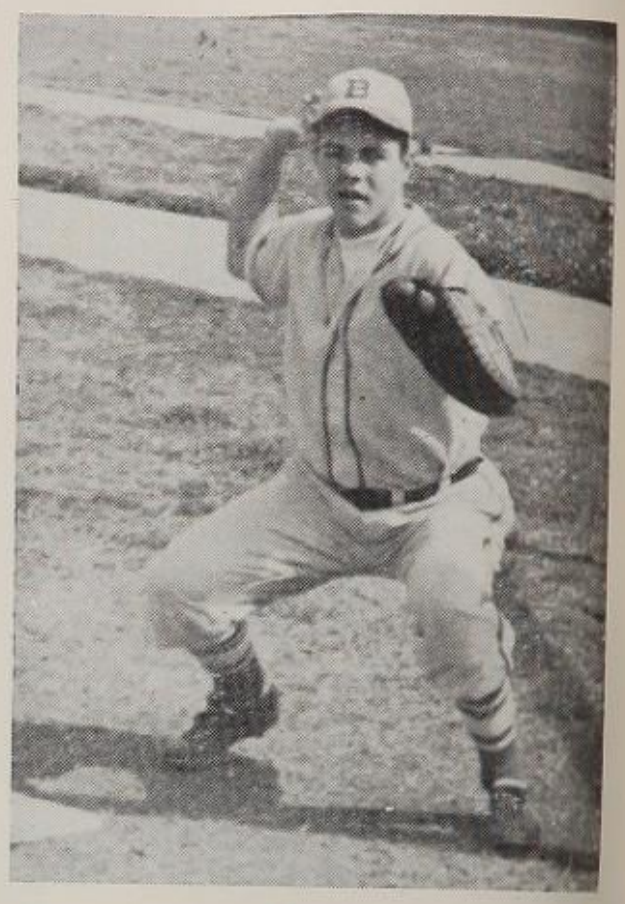

TEAM

1st Row: (Left to Right)—Harry Reed, Errol McKeever, Joe Martinez, Jack Munson, Louis Messersmith, Don Canuteson, Louis Baine, Bobby French, Mike Salim, Melvin Cohen.

2nd Row: (Left to Right)—Charles Phillings, Harold Florey, Charles Scott, Edgar Wiggins, Donny Greenberg, Bob Evans, Bily Jim McDonald, Charles Pecora, Lynn Stallings, Wendell Hobbs, Paul Sternberg, Don Baetge.

3rd Row: (Left to Right)—Bobby Barnes, Gene Hatton, Byron Ward, Bobby Williams, Jerry Godwin, Terrell Franklin, Floyd Flanagan, Bob Johnson, Ross Meagher, Earl Touchstone, Guy Airey.

GIRLS' PHYSICAL EDUCATION

Girls of Beaumont High participated in a variety of sports activities in the Physical Education classes during 1947. Misses Thelma Hughes, Ruby Lee Pye, and Vivian Liddell comprise the Girls' Physical Education staff of BHS.

Volleyball, speed ball, dead ball, basketball, baseball, tennis, golf, tumbling, ping pong, and archery kept the year's schedule full. Calisthenics completed this well-rounded program. When weather prevented participation in sports, girls studied health.

The Girls' Recreation Association was begun for furthering interest in girls' athletic activities. All G. R. A. activities are extra-curricular.

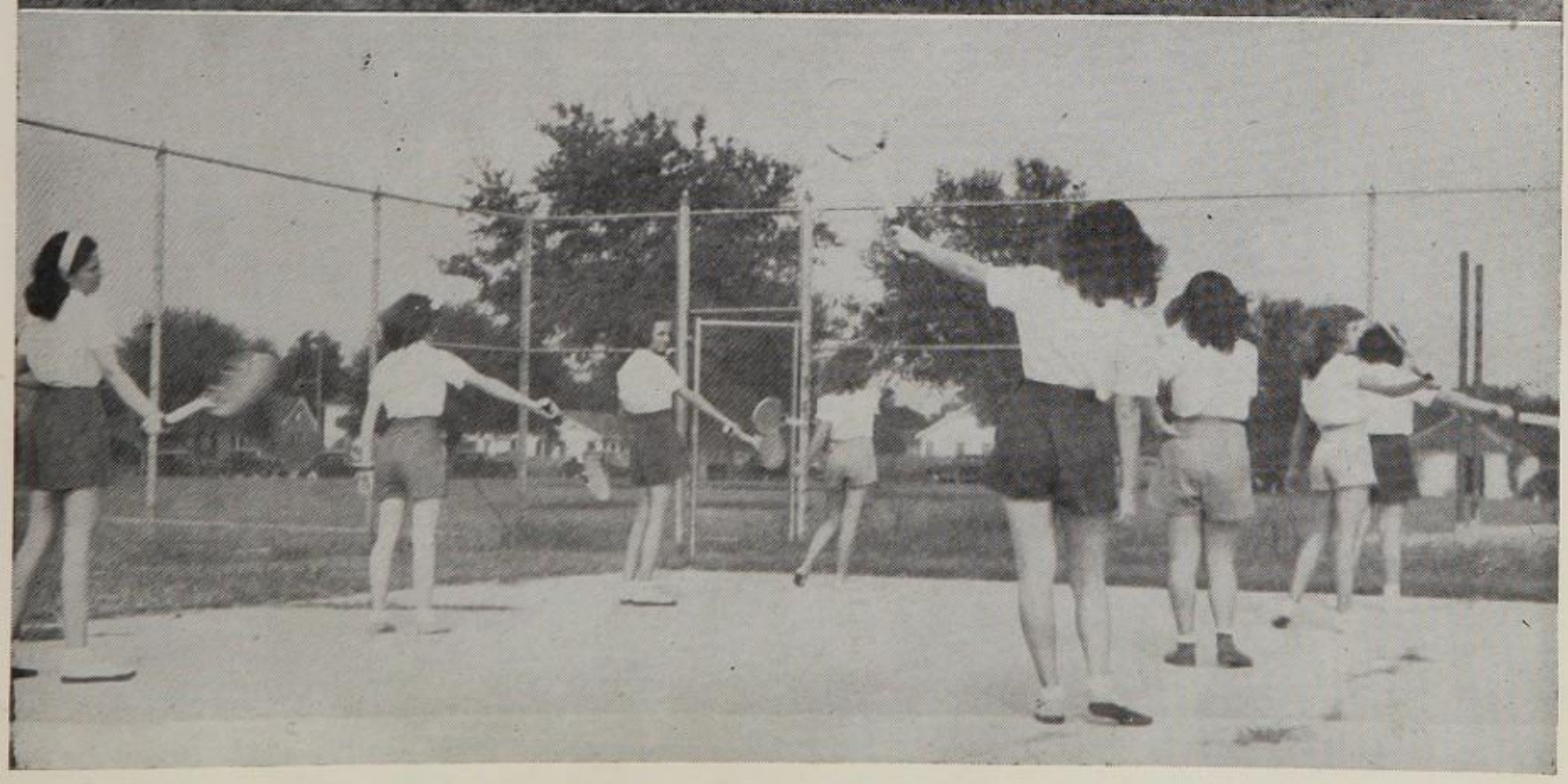

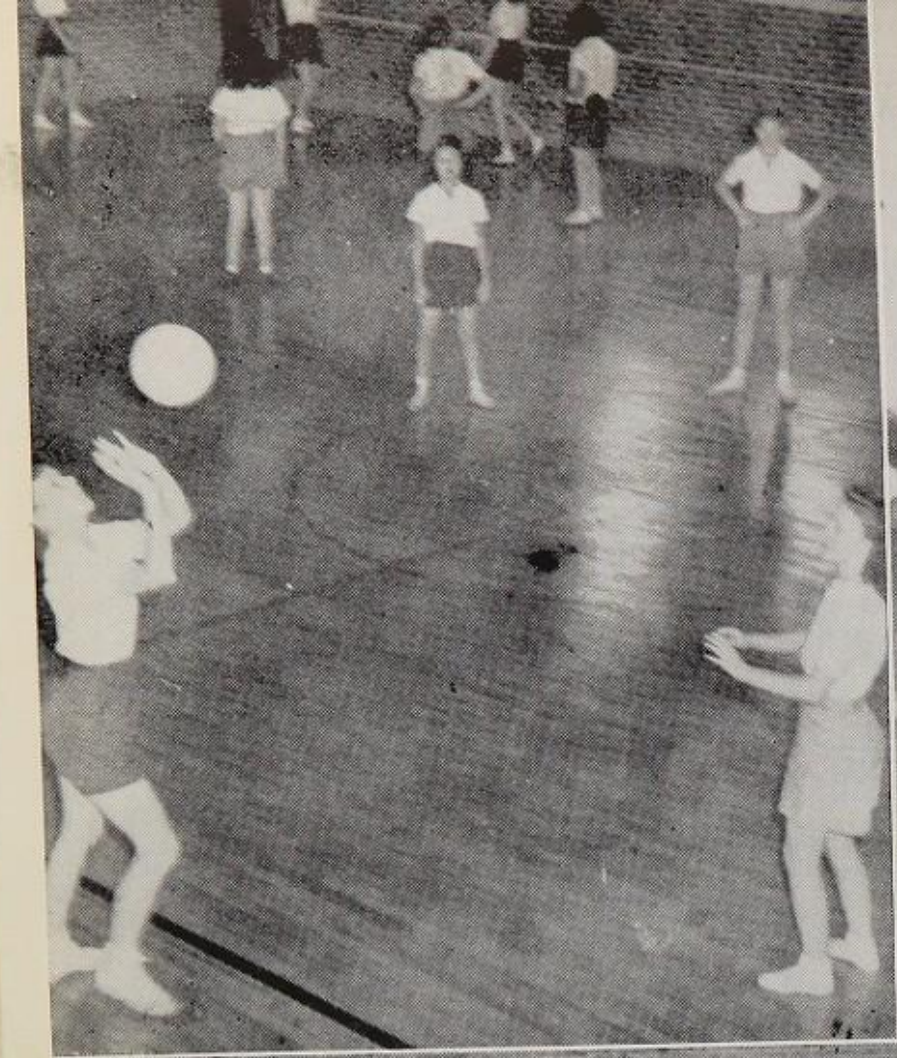

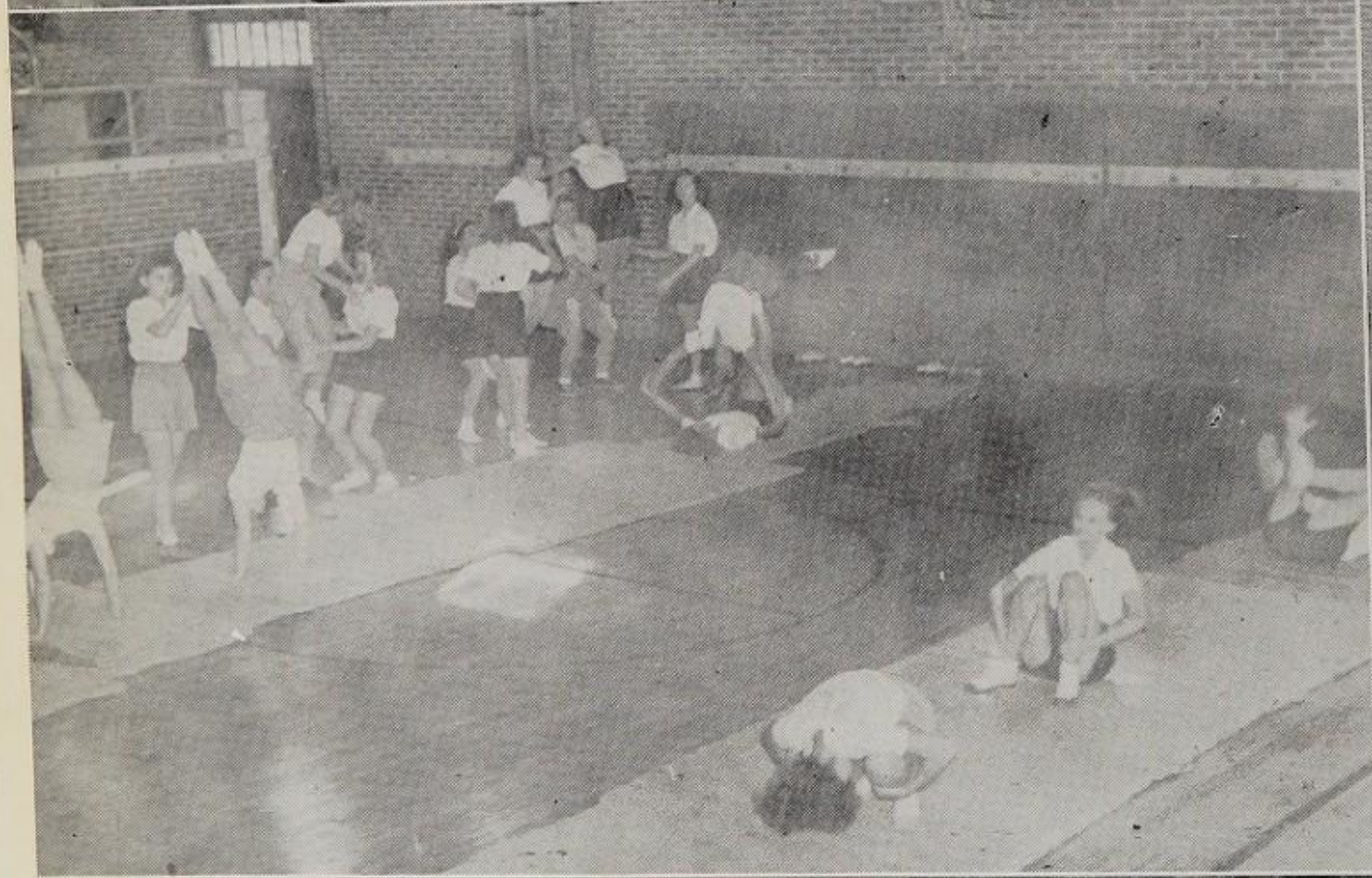

BOYS' PHYSICAL EDUCATION

This year saw a better physical education program for the B. H. S. boys under the leadership of Coaches Moody Pickett, Raymond Alford, and Jake Wilson. The lads have learned the fundamentals of track, boxing, baseball, football, basketball, tumbling, and workouts on the parallels. Each boy has taken up various activities during the year. Many different activities have been added to the old system. Safety tests for better driving have been added this year. The classes have held inter-class and inter-mural contests in basketball, baseball, football, and track.

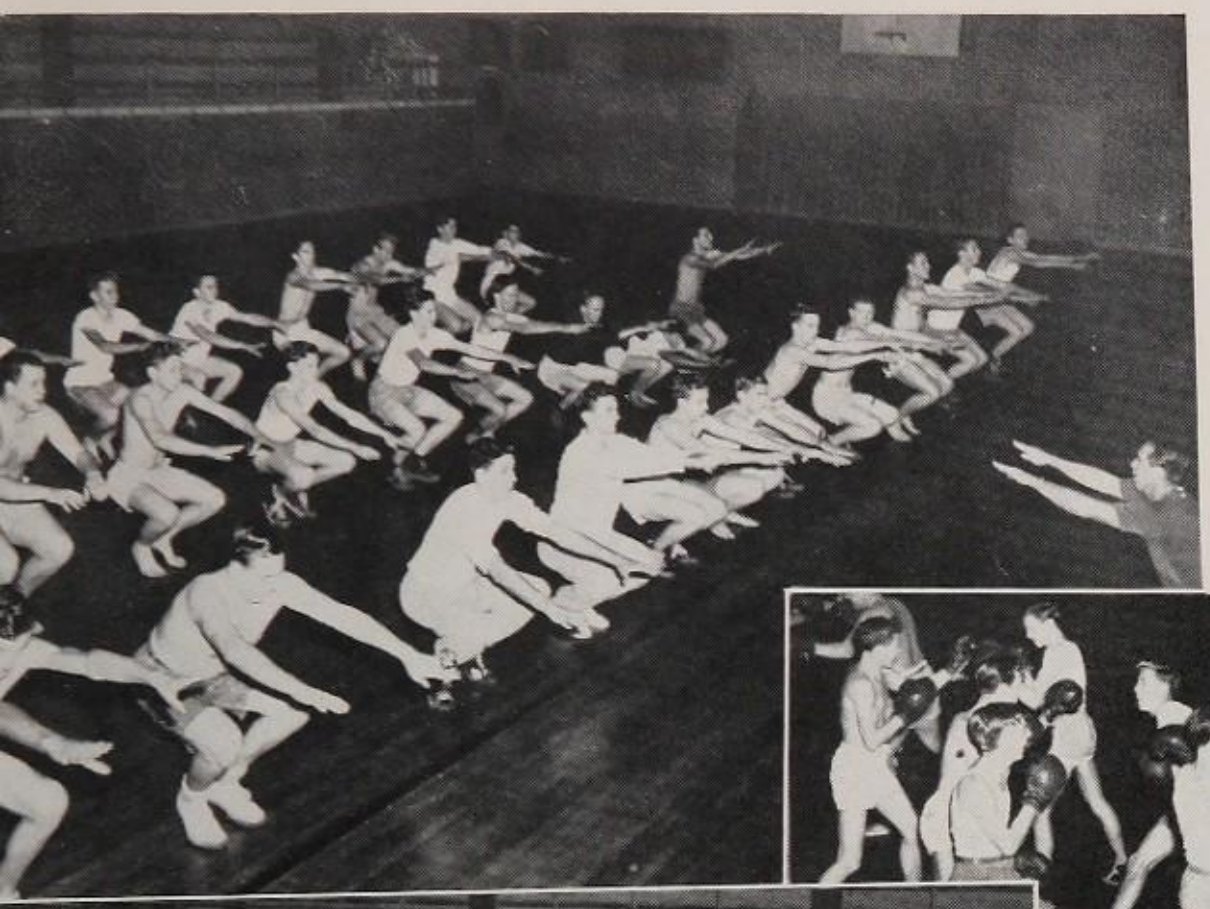

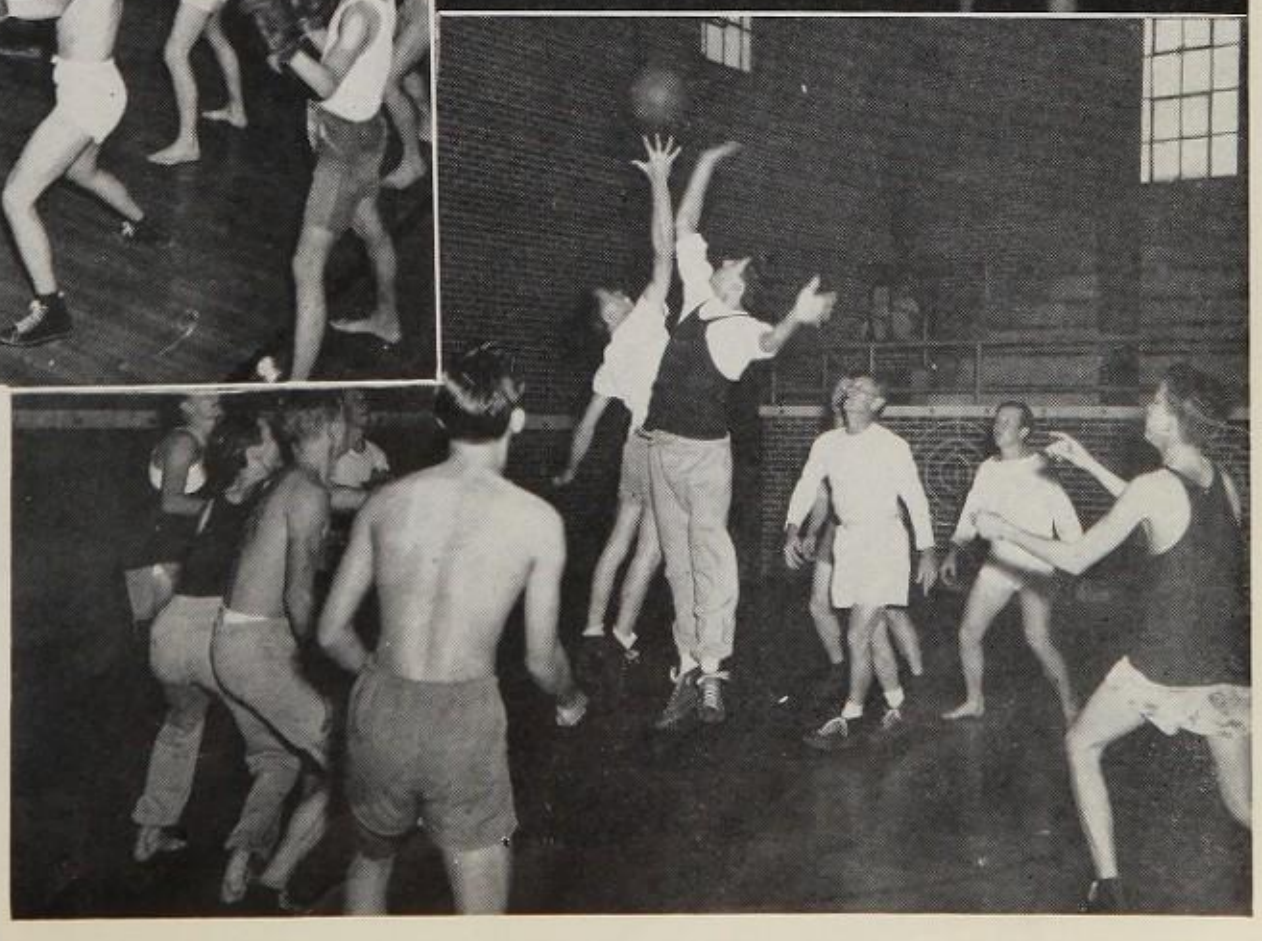

ROYAL
PURPLE BAND
WALMONT
TEXAS

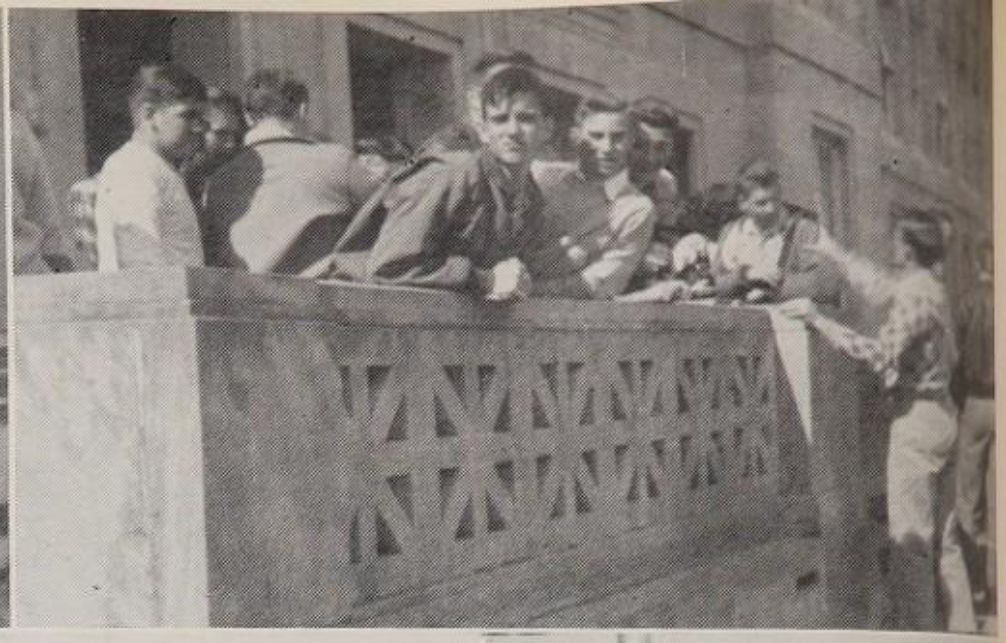

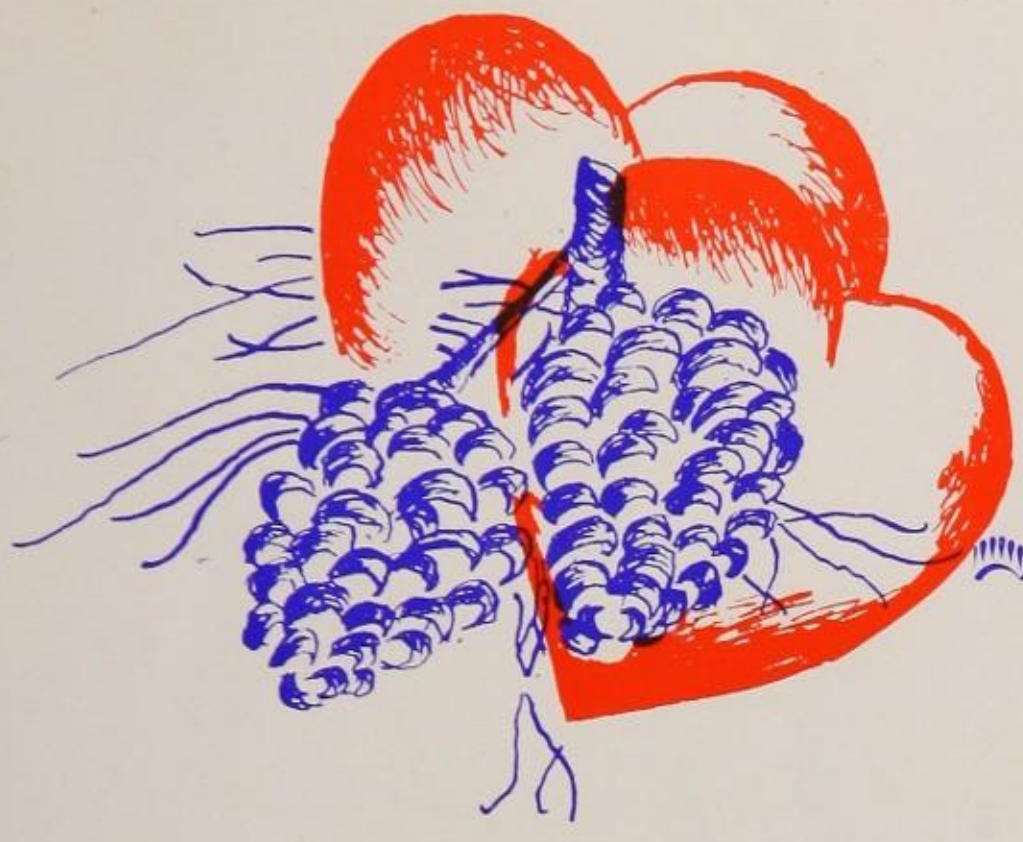

THE PINE BURR ANNOUNCES,
WITH HONOR, THE
FOLLOWING SENIOR
FAVORITES

RUTH ELLIS

MARGARET SWICKHEIMER

ANN WILLIFORD

MARJORIE WRIGHT

WALTER CARRAWAY

CARROLL W. CONN

ED FROST

TOMMY LAMB

RUTH ELLIS

MARGARET SWICKHEIMER

ANN WILLIFORD

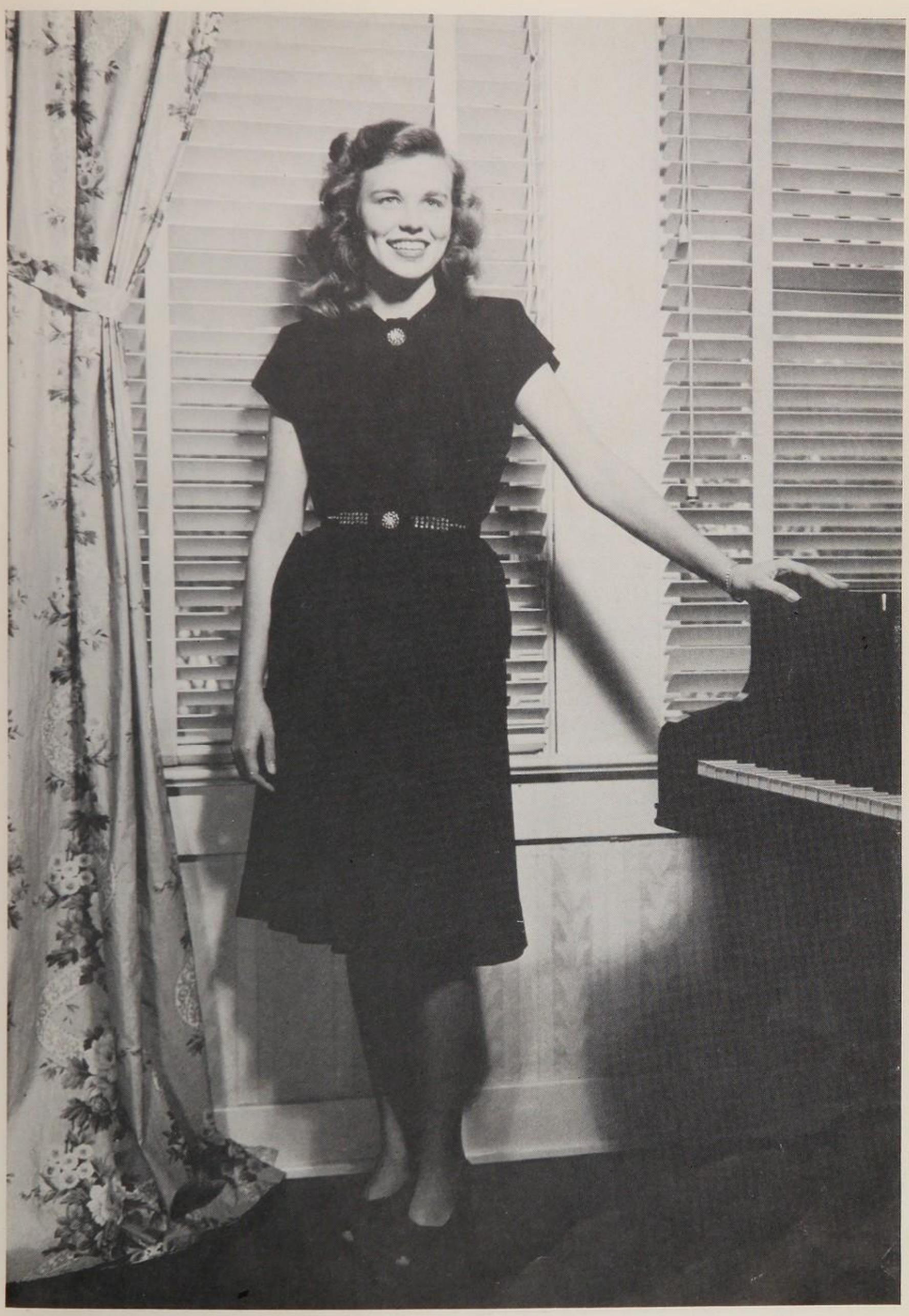

MARJORIE WRIGHT

WALTER CARRAWAY

CARROLL W. CONN

ED FROST

TOMMY LAMB

SCHOOL SONG

EVER LOYAL TO THE PURPLE

Ever Loyal to the Purple
All the live-long day,
Beaumont's better than the rest:
Just watch us fight—(oh say—)
Oh yes, we're fighting, for we're
Ever loyal to the Purple,
Grand old team are we,
And we'll fight, fight, fight,
fight, fight, fight, fight,
And win the victory.

—Words by Mrs. A. C. Carr (Miss Jennie Vic McCulloh)

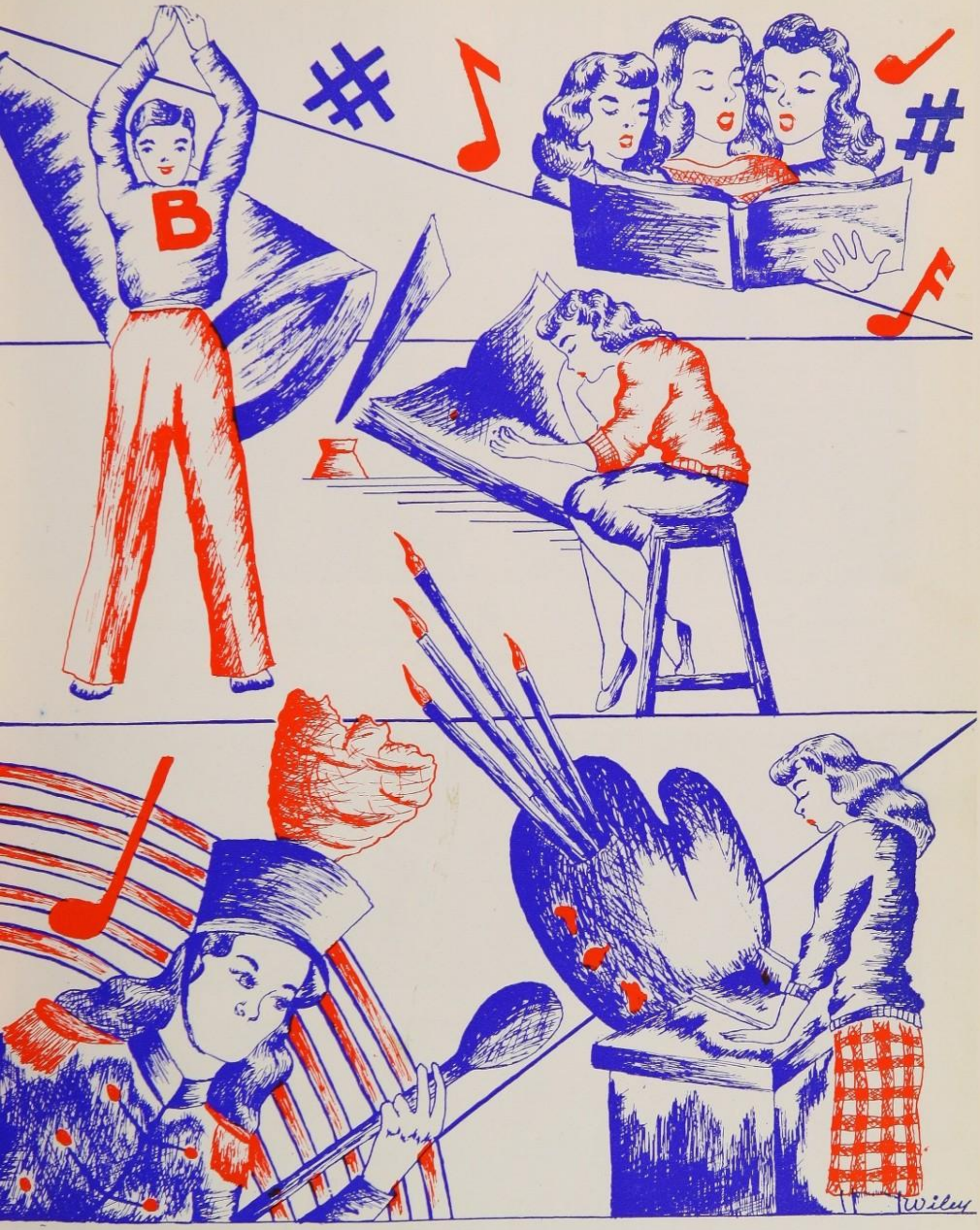

Activities

BAND 1947

Flute:
Joyce Heintschel, Melba Smith.

Oboe:
Charlene Lewis.

Clarinet:
Dorothy Andrus, William Blum, John Ellis, Bennie Gallien, Kathryn Goodman, Arthur Hannan, Dick Lang, Tommy LeBlanc, O. D. Martin, Peggy Miertschin, Vivian Moon, Jim McFaddin, Robert Self, Joy Waldrop, Ted Winberg.

E-flat Clarinet:
Ann Wylie.

Alto Clarinet:
Delores Pollard.

Bass Clarinet:
Bill Menefee, Charles Pilling.

Alto Sax:
Don Greenberg, Evelyn Guidry.

Tenor Sax:
Oscar Luke, Janice Veino.

Baritone Sax:
David Hearn.

Cornet:
Don Crocker, Maxwell Huffman, Walter Marlow, Gene Naquin (not in picture), Dick Sanders, Richard Spriggs, Grady Stripling, Davis Terry, George Terry, Charles Tevis, Al T. Underwood.

Trumpet:
Hubert Davis, Al Ray Hebert, Eric Perkins, Edgar Wiggins.

French Horn:
Bradley Barrow, Merle Carson, Danny Farmer, Judith Tribes.

Trombone:
Herman Bice, Jim Conner, H. C. Pressler.

Baritone:
Homer Doughty, Ted Slaughter, Grady Smith.

Bass:
Clayton Elshire, Hugh Luke, J. C. Hughes, Marvin Kimmey.

Drums:
Peggy Clark, Wallace Debes, Clifford LeBlanc, Gene Fisher, Florence Hewitt.

COLOR GUARDS

Color Guards

Left to right:
Joyce Ratcliff, Dorothy Andrus, Delores Pollard, Peggy Clark, Claire Louise Stephens.

DRUM MAJOR

Florence Hewitt

TWIRLERS

Katherine Goodman and Delphine Cammack

CHEERLEADERS

Reading left to right:
Thelma Lou Avant, Jack Yianitsas, Marjorie Wright, Ed Frost, Martha Williams, Walter Carraway.

VOICE OF YOUTH

The Voice of Youth Club, an organization of Beaumont High School sponsored by Miss Anna du Perier, makes it possible for our top history students to meet and discuss current questions both foreign and domestic.

Meetings are held each Friday during fifth period. A regular procedure is followed. At the beginning of the discussion a vote is taken to determine the opinion of the group. Then four members of the group, who have been given a month's time in which to prepare their talks, present different views. After each speaker has given his three minute address, he is in turn asked questions by the group. A general discussion of the question follows. Toward the end of the period, a final vote is recorded to see if the opinion of the group has changed.

Topics for discussion are selected by students who present suggestions to the program committee. The vice-president is the presiding officer of this committee. Other active committees include historian, public relations, membership, social, typing, and publicity. Some topics discussed during the current year were:

1. Should the Wagner Act be abolished?
2. Would a Republican victory benefit the country?
3. The United States versus John L. Lewis!
4. Should the government maintain price control?

The Voice of Youth, in addition to regular meetings, takes an active interest in matters pertaining to our school and city. Don Greenberg gave a talk over the public address in commemoration of Navy Day, and Joe Fort read the Gettysburg address on the anniversary of the battle of Gettysburg. A group of Students from the Voice of Youth took part in a forum discussion of the proposed charter for the City of Beaumont at a meeting sponsored by the Beaumont City Council of the Parent Teacher's Association. These students were: Lanora Morton, Evelyn Lorbeer, Bill Rush, Joe Fort, Murray Paker, and O. D. Martin.

In the Voice of Youth students may feel free to exercise their esteemed right—freedom of speech. Clubs of this encourage the practise of democratic principles in America.

The Officers are: President, Don Greenberg; Vice-President, Joe Fort; Secretary, Murray Parker; Treasurer, C. W. Conn, (First Semester); Frankie Moore, (Second Semester); Parliamentarian, O. D. Martin; Sergeant-at-Arms, Jerry Hardin, (First Semester); David Hearn, (Second Semester).

The Members Are: Thelma Balcar, George Barclay, Carlita Bledsoe, Rosellen Brown, William Blum, Bobby Carrway, Jim Conner, Carroll Conn, Sara Crager, Jo Evelyn Culpepper, Mary Cuniff, Betty Ann Denman, Noel Edgar, Betty Evans, Roland Folse, Joe Fort, Mary Gambrell, Dimitri George, Don Greenberg, Evangeline George, Betty Jayne Guile, Jerry Hardin, David Hearn, Carolyn Hyatt, Georgia Ann Kelley, Walter Lester, Sarah Ann Lockwood, Evelyn Lorbeer, O. D. Martin, Lenora Morton, Patsy Moore, Frankie Moore, Genie Mouton, Murray Parker, Jo Ann Price, Anita Rosenthal, Bill Rush, Loretta Serio, Grady Smith, Mary Jo Surles, Elizabeth Waid, Kyle Wheelus, Ross Wilder, Anna Mae Wiley, Georgia Wright, Ann Wylie.

ORCHESTRA

Violins:
Harvey Winfree, Lloyd Vincent, Ruth Hensley, Julia Beth Kenna, Delores Wilkinson, Carlene Reese, Teddy Bruce, Mike Baine, Mary Maude King, Johnnie Lee Odom, Marie Heinrich, Billy Morris, Charlie Jo Hunter, Bleue Kyburz, Dolly Dorion, Jerry Jordan, Dickey Ray Rice.

Violas:
Rosellen Brown, Mary Bob Sachitano.

Cellos:
Margaret Stewart, Bob Wortman, Charles Stout, Harold Cruthirds, Melba Jean Forsythe, Betty Cooper, Marilyn Fuller.

Bass:
Don Mehan, Belva Bagley, Margaret Hayes, Ann Jones, Jeff Rush.

Oboe:
Jeff Campbell.

Horn:
Zollie Voges, Barbara Vincent, Pat Cameron, Annie Mae Wiley.

Flute:
Luther Leatherwood.

Clarinets:
Marilyn Neil, Ann Pace, Carolyn Hyatt, John Tullis, Dee Mifflin.

Bassoon:
Billy Rush.

Trumpet:
Frank Moats, Alsie Seymore, Lindsey Boykin.

Harp:
Rita Clubb.

Cymbals:
June McKinnon.

Director:
Mrs. Lena Milam.

Assistant Director:
Mrs. John Howell.

OFFICERS

President ..... Bob Wortman
Vice-President ..... George McDaniel
Secretary ..... Marilyn Neil

(Reporter)

Treasurer ..... Rita Clubb

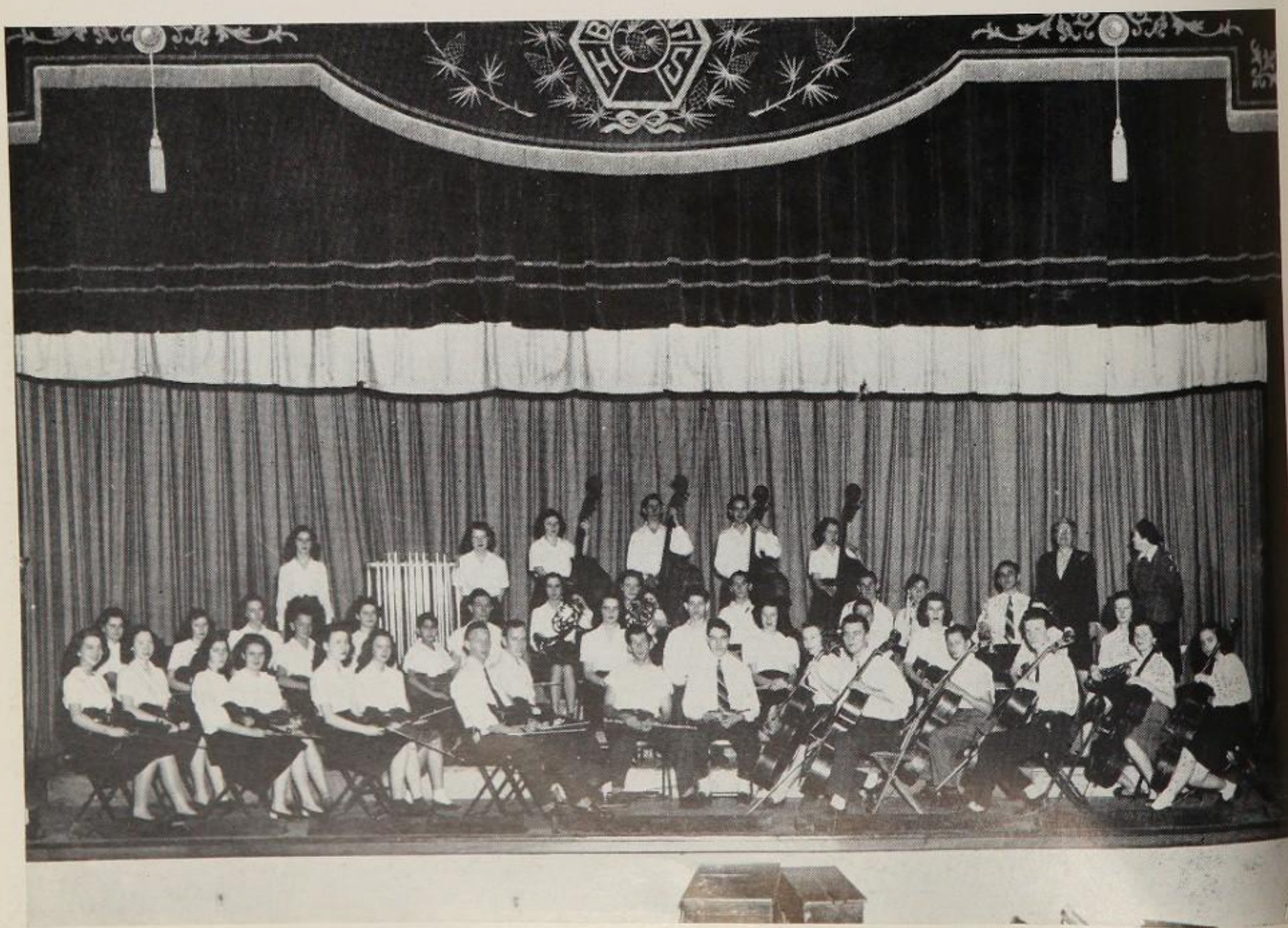

MIXED CHORUS

Allums, Peggy; Ashley, Betty Jean; Avery, Pat; Bennen, Shirley; Benoit, Betty Ruth; Black, Lawrence; Bond, Barbara; Brown, Cecil; Bryant, Teddie; Burrage, Rosemary; Chitwood, Dorothy; Cobb, Jan; Cobb, Joy; Crager, Sara; Crews, Dolores, Davidson, Neil; DeBusk, Buddy; Die, Carrell; Ethredge, Lucille; Evans, Charles; Fort, Joe; Guidry, Rudy; Hatton, Jo Ada; Hebert, Nolan; Hering, Pat; Hewitt, Florence Hoffpaiur, Syble; Howard, Mary; Hunter, Rosemary; Kimmey, Walter; LeBlanc, Richard; Lewis, Wanda; Lightfoot, Maross; Linebarger, Billie Marie; Lockwood, Sarah Ann; Mace, Nancy; Madole, Martha; Meehan, Don; Michael, Joyce; Moak, Addie V.; Moore, Betty; McManus, Janeet; Nastas, Nazelle; Parker, Murray; Pickron, Mary Frances; Pitre, JoAnn; Pitre, Bety Ann; Poole, Betty Jo; Randall, Maribell; Reeves, Billy; Renkin, Carl; Richardson, J. P.; Royder, Jeanine; Ryan, Katherine; Scarborough, Ann; Schwartz, Karla; Smith, Gerald; Steen, Sam; Surles Jodie; Thompson, Dolores; Thompson, Hugh; Truell, Joyce; Vallee, Ann; Wallace, J. D.; Wallace, Gerald; Wells, Alice France; White, Shirley Joyce; Ward, Byron; Whitlock, Marietta; Williams, Juanice; Williams, Wallace; Wortman, Bob; Gonzales, Frank; Kent, Jane; Grant, Dean; Clark, Paul Dean; Wilder, Jack.

GIRLS' CHORUS

Aaron, Colleeen; Atkins, Dolores; Blanda, Veda; Bonura, Mary Louise; Bucher, Oliva; Burkett, Ethel; Cale, Mary; Christman, Barbara; Collins, Virginia; Conn, Joy; Copplan, Wanda Sue; Crawford, Jolyn; Danna, Mary Ann; Dunham, Betty; Ellis, Ruth; Fauldner, Martha Jean; Finley, Betty Jo; Foster, Peggy; Gaona, Mary Alice; Giddings, Jean Anne; Gravett, Joyce Ann; Guile, Betty Jayne; Halboute, Gladys; Hayes, Eleanor Lou; Hunter, Ann; Kattawar, Dolores; Ladner, Eunice; Landgrebe, Betty; LeMaire, Shirley; Little, Betty Jean; Mabry, Dolores; Martin, Martha; Mattison, Marilyn; McMahon, Marjorie; Mensing, Gail; Messer, Frances; ihail, Juanita; oore, Frankie; Morel, Claire Louise; Norris, Korrie Jean; Norris, Wilma Fay; O'Quinn, Doris; Outlaw, Marjorie; Paxton, Betty; Pittman, Helen; Pershon, Mary; Pulliam, Wynell; Quibodeaux, Wilma; Reeder, Thais; Rivers, Lerlyne; Saxe, Betty Jean; Schilling, Dorothy; Scot, Mary Ann; Sherman, Nellie; Skipworth, Joan; Stevenson, Fay Nell; Touchet, Rena; Wagner, Betty Jo; Walder, Jane; Weeks, Nelda; Weldon, Dixie; Will, Charlsie; Winfrey, Virginia; Womack, Mozelle; White, Nita Sue; Wright, Georgia; Lee, Addie.

FRESHMAN MIXED CHORUS

Avelyn Abbott
Josephine Abbott
Johnnie Lee Adams
Ann Bain
Susan Bentley
Virginia Brashear
Bonnie Bess Bray
Joan Burt
Marion Butler
Betty Jo Bean
Barbara Jo Collops
Betty Lois Crane
Bobbie Collings
Ruth Cox
Pat Daumany
Jeannine Davis
Joyce Fontane
Elizabeth Fox
Carol Hamilton
Ouida Harris
Jo Theresa Magliolo
Mary Millican
Mary Elizabeth Moore
Dorothy Nastas
Margaret Newcomer
Carleen Reese
Linda Rowe
Patsy Saxan
Nelwyn Sorien
Pat Sellers
Betty Sirman
Mary Ester Salim
Margaret Shelton
Lois Spidle
Ruth Touchstone
Isobel Woodward
Mary Ann Westerman
Garline Walton
Betty Arnett
Charie Bolen
Eweyn Crauen
Delia Chand
Betty Jean Clark
Dorothy Davis
Nell Feiglar
Eloise Fowler
Norima Gragg
Frances Holmes
Maxine Harvey
Jerry Jordan
Martha Metteauer
Frances Phelps
Beatrice Powell
Joan Smith
Betty Spafford
Hilda Vaughn
Charles Alberto
Paul Barfield
Billy Carroll
Jashua Cherry
Don Crocker
Danny Farmer
Howard Chevalier
Eddie Cunningham
Clyde Cannon
Chester Heinrich
Oliver Lewis
David Luquette
Charles LaFleur
Jimmy Latham
Jimmy Logsdon
Floyd Maddox
James Nelson
Paul O'Neil
Eugene Reed
Al Seymore
Louis Tager
Don Tanner
John Vilafaro
Buddy Wells
D. C. West
Jimmy Wilder
Ted Winburg

FRESHMAN GIRLS' CHORUS

Charlotte Richards
Mary Maude King
Marie Heinrich
Bertha Lee Rossi
Mary Ann Kovar
Shirley Higginbotham
Floretta Williams
Anne Durr
Joy Waldrop
Betty Mitchell
Zollie Voges
Belva Young
May Mericle
Ann Averre
Marian Caffery
Johnnie Lee Odom
Wanda Mericle
Marie Truett
Betty Jean Brocato
Theresa Martinez
Elaine Seastrunk
Judy Gay
Barbara McQuean
Mary Sue O'Neal
Betty Madole
Virgie Lee Williams
Joan Lynn Smith
Ida McFaddin
Glenda Wheeler
Barbara Cotten
Judy Slatten
Joyce Heintschel
Analea Ayers
Helen Chaney
Wanda Mott
Imogene Reese
Margaret Pittman
Barbara Vincent
Margie Royce Wright
Betty Sue Sibley
Charlene Lewis
Melba Smith
Elaine Taylor
Reba Jean Dupree
Louise Mathis
Barbara Bateman
Mildred Stewart
Gola Faye Vernon
Nelwyn Cherry
Eleanor Carter
Jo Nell Thames
Betty Jean Jordan
Robbie Nell Jones
Laura Mae Sparaeni
Shirley Roblow
Vallie Graham
Iris Rice
Tommie Van Schoubrock
Fannie Turner
Henrietta Sachitano
Norma Lee Hawley
Ann Banks
Mary Ann Angelo
Jane Wherry
Marilyn Thompson
Marjorie Rowland
Ann Schra-Kamp
Laverne Hamilton
Allene Moore
Jane Wood
Peggy Ann Shell
Barbara Peters
Juanita Bravo
Nancy Barnes
Susan Adams

FRESHMAN BOYS' CHORUS

Thomas Baldwin
Harry Bridges, Jr.
Robert Chand
Geve Clark
Melvin Cohen
Billy Cornwell
Harold Cruthirds
J. C. Dale
Philip Dickinson
Bernie Goodwin
Billy Hill
Donald Ingle
Guy Kimbrough
William Loomer
Eugene Marks
Herschel Mathews
Ross Meagher
Mike Mitchel
Billy Morris
Paul Padgett
James Penry
John Carroll Ray
Oscar Robinson
Joseph Rose
Bobby Joe Smith
C. H. Stutes
Charles Taylor
Douglas Taylor
Raymond Tuma
Howard Wall
John Watt
Raymond Westman
Allen White
Billy White
Jesse White
Reginald Williams
Charles Woolman
Marshall Wynn
Robert Thompson

SCHOOL NEWS

First Semester

Fred Adams, Marvin Barrett, Ray Bernard, Sally Browning, Marillyn, Ruth Ellis, Edward Frost, Mary Howard, Patricia Hutchison, Tommy Lamb, Sarah Ann Lockwood, Carliss Lombardo, Martha Madole, O. D. Martin, Yolanda Martinez, Murray Parker, Annita Sibley, Bernadine Siragusa, Katherine White, Marietta Whitlock.

Second Semester

Margaret Swickheimer, Betty Dishman, Melba Jean Forsythe, Arthur Zabludosky, Jane Kent, Anita Rosenthal, Georgia Wright, Della Mae Davis, Marilyn Vener, Roy McKnight, Germaine Piazza, Peggie Weir, Liela June Burch, Sarah Jane Burch, Mona Ray Wales, Thomas Conyers, Blanche Levy, Pat Herring, Betty Paxton, Lloyd Vincent, R. A. Farque, Sara Crager, Joanne Stedman, Marjorie Wright.

SPANISH CLUB

The Third Year Spanish Club, composed of students of Spanish III, meets during class peiod every third Friday. The programs consist of music, games, and talks on Spanish-speaking countries and the customs, achievements, and problems of their people. Frequently we display pictures or articles from these countries and have travel talks by someone who has traveled or lived in them.

Officers:

President—Margaret Swickheimer
Vice-President—Margaret Hayes
Secretary—Don Canuteson
Sponsor—Fannie M. Bouton

Members:

Frances Ann Alexander, Robert Barfield, Lillie Pearl Barlow, Sally Browning, Don Canuteson, Sue Chambers, Betty Ann Cooper, Bob Evans, Margaret Hayes, Dolores Lee, Flo Mazzola, Betty Moore, Doyle Moreman, Germaine Piazza, Elaine Schwartz, Margaret Swickheimer, Ann Williford, Billie Jean Wroten.

JUNIOR CLASSICAL LEAGUE

The Junior Classical League of Beaumont High School was organized in April of the year 1946.

This is a nationwide organization of the Latin students of the country. Texas has a federated league of which the Beaumont High School chapter is a member, having been duly and formally installed at an assembly program in October of this year by our sister league of the Robert E. Lee High School of Goose Creek.

The purpose of the organization is to promote interest in the study of Latin in the high school and to cultivate a good fellowship with the students of other schools. The league is also by nature a service club and has for its yearly plan the helping of others in its program at Christmas time and at other seasons in the giving of its services. Its programs tend to be not too serious but wholesome.

As an incentive for work and a reward for effort, the league sponsors the awarding of honors and trophies to winning students at the end of Latin week which is proclaimed by the state federation each year, usually in the month of April.

The officers of the league are Dorothy Chitwood, senior consul; Annita Sibley, junior consul; Shirley Bennen, corresponding scribe; Emilie kyle, recording scribe; Margaret Ann Beehle, Aedile; Ross Wilder, quaestor.

Other members are Mike Baine, John Ellis, Dimitri George, Jean Giddings, Evelyn Guidry, Carolyn Hart, Nancy Mace, Penelope McClurkin, Jim McFaddin, James Parker, Donald Sanders, Robert Scott, David Stuart, Jeanne Tyrrell, Billie Jean Vandever, Virginia Winfrey, Sam Yanitsas.

Life of the Party is a lively, understanding study of modern youth. The Hughes family moves to Butterfield and begins to choose friends. Mr. Hughes is to set up a branch office for his firm; flighty, funny Mrs. Hughes, Helen Klein, has high social ambitions. Oldest daughter, Mildred, Alexine Moss, fancies herself in love with the snooty son of a bank president. Imagine what happens to their aspirations when studious daughter Jean, Mary Gambrell, under the illusion that she is in love with smoth - talking Mike Tisdale, Lee Folse, flings off her reticences and becomes the life of the party. And what a party! Dapper Teddy, Lindsay Boykin, her brother, gets into a merry mix-up juggling four dates at once. And youngest daughter Amy, Betty Cooper, a rowdy cheer-leader, falls in love with Snazzy, Bill Threadgill, for the first time. Neighbors object to the noise—to the extent of punching bewildered Mr. Hughes, Kyle Wheelus, in the nose. The police arrive; Jean is in for a hard awakening, and so are the others, including both her parents. They all become aware of the serious implications of what had seemed funny, and, of course, everything turns out all right.

Others playing parts in the play were as follows: Thelma Lou Avant, Evelyn Lorbeer, Dolores Crews, Ruby Nell Barclay, Billie Jean Wroten, Don Canuteson, Dean Grant and Donnie Thompson.

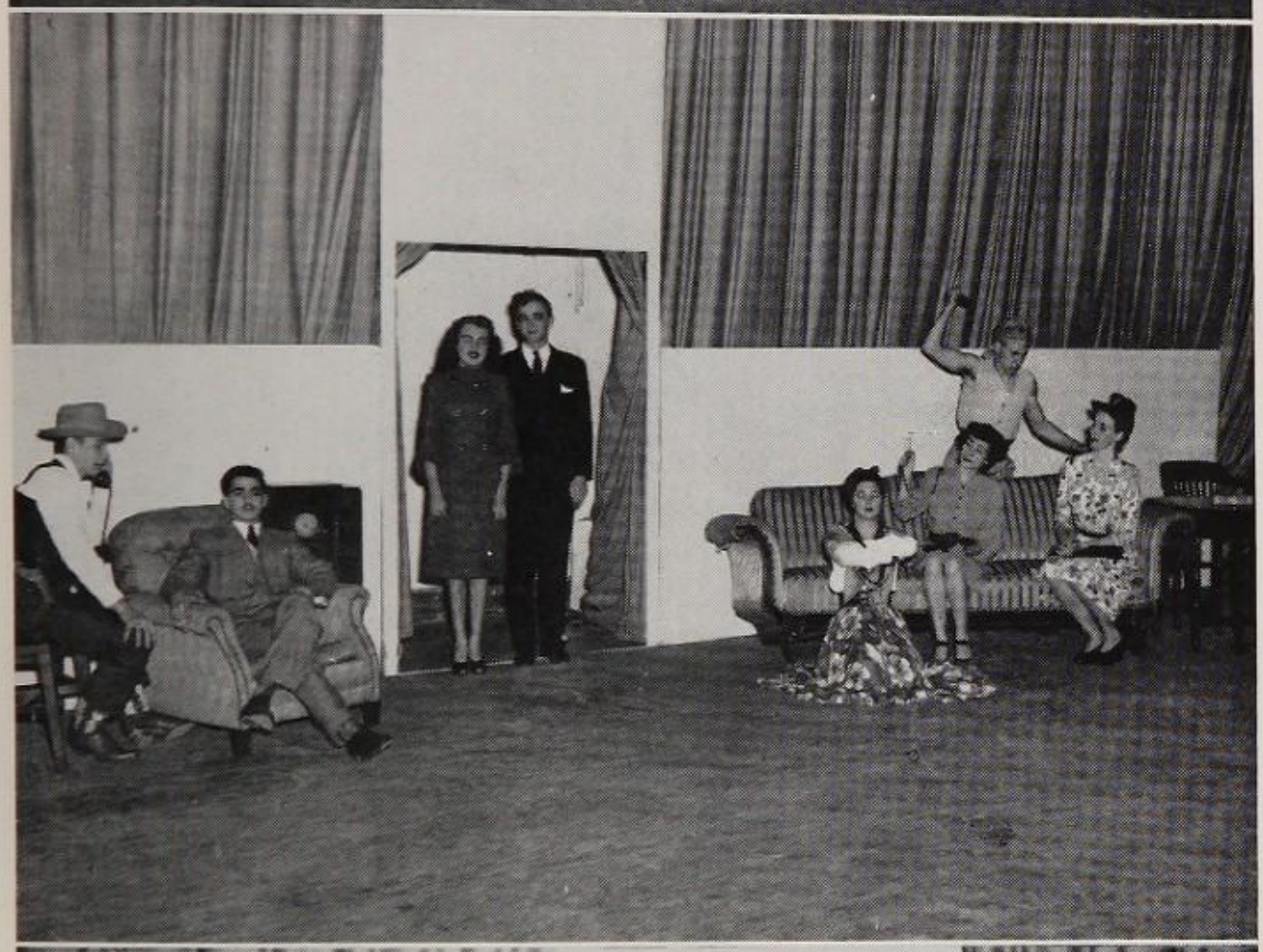

This year's Senior play, "Drums of Death," was a mystery thriller that took place in the living room of the Bailey home, a half-ruined mansion on a desolute stretch of the swampy part of the Atlantic coast.

Walter Carraway played the part of Sheldon Harley who was in charge of the Bailey property; Maross Lightfoot played the part of his fiancee, Paula Bailey, Mr. Bailey's granddaughter; Maryllin Vener was Celeste, an octoroon servant; Carroll Wayne Conn portrayed Jules, a Haitian negro; Gene Campbell as Mrs. Oakley, the housekeeper; Patsy Ruth Barron was Mrs. Gillette, Mr. Bailey's sister; Frances Messer played Eugenia Bowles, a distant relative; Marjorie Wright as Amelia Gillette, Mrs. Gillette's grand-daughter; Jerry Hardin as Newton Cooper, the sheriff, and George Yianitsas as Doctor Cameron, who was a midnight visitor and turned out to be the "villian."

Mr. Walter LaForge directed the play with Ed Frost as assistant. Pat Herring and Babara Black were prompters and Jack Aulbaugh and Russel Van-Kirk were stage managers.

This was the first mystery play that Beaumont High had seen in a long time. There was a hunchback, an apparition, and a ghost which all went to make a very successful play.

FRENCH CLUB

(LES MISERABLES)

Officers:

President—Marjorie Wright

Vice-President—Jeff Campbell

Secretary-Treasurer—Mary Ann Vickes

Reporter—Peggy Weir

Program Committee—Jeff Campbell, R. A. Farque, Peggy Morris

Sponsor—Mrs. Lucie Barry

Colors

Red, White, and Blue

Flower

Fleur-de-les

Motto

Better understanding—a better world

Members:

Jeff Campbell, R. A. Farque, Rita Clubb, Lucille Etheridge, Jo Ada Hatton, Joyce Jones, Peggy Morriss, Murray T. Parker, Mary Pickron, Marillyn Vener, Mary Ann Vickers, Peggy Weir, John Weitzel, Jack Wilder, Marjorie Wright, Marie Yianitsas.

The purpose of this club is to broaden the cultural aspect of study; to promote better understanding of the French mind; and to develop appreciation of the French contributions in our national development.

Surles

INDEX OF ADVERTISERS

A. B. C. Food Stores 203
Abel Insurance Agency 176
Abelman Leather Goods 200
Alamo 171
Allison's Drive-Inn 192
American Service Co. 186
Angelo Business School 184
Aunt Carrie's Rolls 172
Austin Shoe Store 170
Austin Shoe Store 170
Babcock, C. L. & Son 169
Barrow's Humble Service Station 160
Beaumont Armature Works, Inc. 163
Beaumont Building Material 179
Beaumont Business Men's Studio 200
Beaumont Cement Sales Co. 164
Beaumont Farm Equipment Co. 171
Beaumont Floral Co. 182
Beaumont Grain Co. 192
Beaumont High School Cafeteria 190
Beaumont Music Shop 199
Beaumont Printing-Stationary 203
Beaumont Traveling Agency 198
Beaumont Typewriter and Supply Co. 172
Beaumont Upholstering Co. 192
Bendy's Place 161
Blosser-Chamber's Tire Co. 198
Blue Bonnet Beauty Shop 191
Booth Sheet Metal Works 181
Brown Furniture Co. 178
Burchfield's Hardware Co. 161
Business Men's Studio 200
Buccaneer Cafe 202
C. & G. Upholstering Co. 196
Calder Cleaners 169
Cantella's 171
Carroll-Wallace Funeral Home 152
Central Drive Food Store 160
Chenier Business-Radio College 190
Coale Lumber Co. 160
Coca-Cola Bottling Co. 173
Clinic Pharmacy 192
Coffman, A. G. 182
Collins 160
Cottage, The 192
Cottle Florists 197
Courtesy Cleaners 183
Crawford's, Jim Antiques 205
Dallas-Williams Furniture Co. 187
Daniels-Morris Insurance 156
Dover's 199
Dr. Pepper Bottling Co. 178
Duhon's Service Station 166
Edward's, J. S. & Co. 185
Electrical Machinery & Repair Company 164
Elkin's 168
Ernestine's Beauty Shoppe 199
Eunice Cherry's Town & Country Shop 165
Evans Motor Co. 192
Fair, The 173
Farm Repair & Equipment Co. 166
Farmer's Market 153
Fashion, The 181
Fashion Shoe Salon, The 202
Fertitta Shoe Salon 154
Fletcher Armature Works 155
Forth Street Garage 170
Freedman's Music & Luggage 154
Freeman's 168
Fremin's Garage 174
Fuller's 169
G-M Hardware Supply 155
Garnham-Thompson Co. 153
Geary Food Stores 162
Gem Jewelry Co. 184
Globe Laundry 201
Golden Arrow 201
Goodhue Building Co. 154
Gordon's Jewelers 163
Gore's Dry Cleaning-Laundry 165
Grand Leader 199
Hagan Builder's Supply 169
Himmel Garage 157
V. G. Hinote Electric Co. 157
Hobby Cleaners 166
Hodgson and Stone 171
Hoffer's Sportswear (Pearl) 191
Hoffer's Sportswear (Orleans) 182
Horn Bros. Furniture Co. 182
Howard's 152
Howard Bros. Body & Fender Auto Repairing 157
Howell Lumber Co. 177
Hunter, T. H. & Co. 157
Ingram's Conoco Service Station 169
International Business Machine 154
International Harvester Co. 202
Jefferson Amusement Co. 158
Jefferson Music Co. 201
Jefferson Securities 155
Jones Feed Co. 160
Josey-Miller 177
Kelly's Dairies 158
Kelly-Horkan Appliance Co. 171
Keith Paint Co. 200
Klein's 155
Klein Furniture Co. 153
Kyle's 200
Lack's Auto Supply 157
Lamar Food Store 199
Lamb Printing & Stationery Co. 159
Looney-Bergin Ice Cream Co. 156
Lou's Hobby Shop 202
Mae Price Beauty Salon 153
Majestic Phot Finishers 197
Chas. C. Mality Plumbing 194
Man's Shop 194
May Jewelry Co. 163
E. E. McCraw Service Station 186
McDougle's Shoe Shop 171
McIntosh Marine Service 185
McLaury Company, The 175
Meadows Company 179
J. C. Means, Jr. 162
Mid-County Appliance 202
Miller-Crawford Co. 170
Moncla's Delicatessen 157
Moreman Tire & Tread Service 198
Motor Investment Co. 156
Munro's Dry Cleaning Co. 186
National Bedding & Manufacturing Co. 183
National Cash Register Co. 154
Jack Neil 180
Neuman's Antique Shop 163
New Dragon-Inn 178
Night's Men's Wear 152
O. K. Rubber Welders 199
Oglesbee's 172
Ohmstede Machine Works 182
Oil City Brass Works 152
O'Neal's Furniture Co. 182
Jack Patillo 169
Paul's 188
Peoples Finance 188
Perl Reality Co. 185
Perlstein Building 186
Phoenix Furniture Co. 194
Pickett-Williams, Inc. 193
Pig Stand, Inc. 159
Pittsburg Plate Glass 195
Playground Park 180
R. L. Plummer Motors 185
Port Lumber Co. 207
R. & R. Food Store 188
Reasonable Hat Shop 188
Reed Co. 177
Revola Davisson Co. 161
Riggs Home & Auto Supply 188
Robert's Undertaking Co. 189
Rollins' Grocery 188
Rosenthal's 207
Royal Market 166
Sabine Neon Co. 193
Salle Ann Shop 188
San Jacinto Glass Co. 166
Santa Fe Salvage Co. 166
Scuddy Shoe Stores 194
Serafino's Shoe Shop 166
Service Drug Co. 169
Shane's Body Shop 200
Shell-Tire & Service 188
Shelton's Drive-In 162
Smelker-Wither's Co. 163
Smith-Ward Jewelry 193
Snider Radio 177
Southern Iron & Metal Co. 168
Sproule School of Dancing 202
Stag Cleaners 160
Stagg Supply Co. 168
Star Shoe Department 206
Stewart Title Guaranty Co. 175
Stuart's Incorporated 191
Sun Oil Company 168
Szafir's Booksellers 170
George Terry Manufacturing Co. 183
Texas Laundry 176
Texas Metal Works 198
Texas Storage Co. 175
Texas Upholstering Co. 176
Texas Welding Works 176
Tillery Jewelry Co. 176
Tip Top Coney Island 167
Tower Bowling Lanes 194
Tower Hotel Courts 183
Troup Drug Co. 176
Thames Camera & Hobby Shop 191
Thames Drug Co. 197
Thompson Electric Co. 205
Jimmy Turner Radio Lab. 164
United Gas Corporation 186
Universal Dress Shop 176
Valeris Dress Shop 175
Van Dyck Studio 167
Viaduct Furniture Co. 176
Wedgeworth's Guild Service Station 181
Western Union 194
Wheat Studio 204
White House Dry Goods Co. 189
Charles Weingbaum Insurance 167
Williams Funeral Home 187
Williford's Food Store 167
C. O. Wilson Co. 200
George Wilson Co. 166
Womack's Home Furnishing 184

Home of —

Nocona Cowboy Boots .

Willard and Manhattan Hats . .

Lee Union-Made Work Clothes . . .

Night's

479 CROCKETT STREET
(Between Orleans and Park)

▼▲▼

Oil City Brass Works

Founders — Manufacturers
Machinists

▲▼▲

W. Elray Howard's Food Store

★ • ★

FROZEN FOODS
ICE CREAM
FINE GROCERIES

★ • ★

CORNER
11th AND LAUREL STS.

Carroll-Wallace Funeral Home

1685 Park Street

Farmer's Market

Garnham-Thompson Co.

810 CALDER AVE. PHONE 9312

JACK KLEIN
FURNITURE CO.

BEAUMONT, TEXAS

Mae Price Beauty Salon

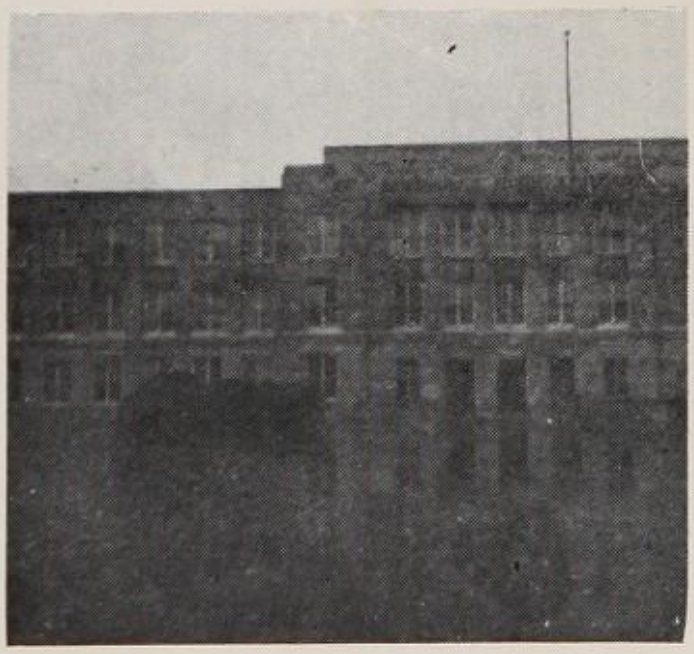

Compliments
of

FERTITTA SHOE SHOP

Fine Shoe Repairing

DIAMOND — WATCHES — JEWELERS
LUGGAGE — NOVELTIES

Your Credit is Good!

FREEDMAN'S

Your Credit is Good!

THE
CREDIT
JEWELER

550 Orleans Beaumont, Texas

Compliments
of

The Goodhue Building Co.

Telephone 5003

Beaumont, Texas

Compliments
of

IBM

International Business Machines Corporation

228 Orleans

Compliments
of

National Cash Register Co.

Cash Registers
and
Allen Wales Adding Machines

835 Pearl

Compliments
of a

Friend

Automotive Financing

Collateral Loans

Jefferson Securities Company

695 North Pearl

1190 Phones 1191

—◇--◇—

Fletcher Armature Works

2014 Park Street Beaumont, Texas

Electric Motor Service

ELECTRIC MOTOR SERVICE

Complete Electrical Repair Service

—◇--◇—

G-M HARDWARE & SUPPLY CO.

Paints

902 Bowie Street Phone 662

Beaumont, Texas

Compliments of

Phone 1379

Klein's

Fannin 368

Quality Jeweler's

BEAUMONT, TEXAS

Daniels-Morris Insurance

GENERAL INSURANCE

695 North Pearl

1190 PHONES 1191

Compliments
of

Looney-Bergin Ice Cream Co.

REFINANCING LOANS

AUTOMOBILE SALES FINANCING

FURNITURE

MOTOR INVESTMENT CO.

LOW RATES QUICK SERVICE

BEAUMONT, TEXAS

NOVELLE WIEDMAN
Manager

479 College Street
Phone 1911

Phone 3842 1498 College

Compliments
of

V. G. Hinote Electric Co.

Live Wires

Electrical Contractors

T. H. Hunter, Jr.

Wholesale

★ • ★

LUMBER AND OTHER
FOREST PRODUCTS

★ • ★

American National Bank Building

FOR GOOD FOODS
Go to —

Moncla's

Delicatessen

Compliments
of

HOWARD BROS.

Body and Fender — Auto Painting

1050 Main

555 Willow St. Phone 2493

Himmel Garage

General Auto Repairing

Steve Himmel Beaumont, Texas

★ ★ ★

Compliments
of

LACKS

Home and Auto Supply

★ ★ ★

Good Luck . . .

And Our Sincere Best Wishes!

Thanks for Your Generous Patronage During the Past Season.

Jefferson Amusement Co.

THEATERS IN BEAUMONT

Jefferson — Liberty

Tivoli — Rio

Lamar

Kelly's DAIRIES INC.

PHONES
3036
3037

LAMB

PRINTING & STATIONERY CO.

PIG STANDS INC.

BETTER FOODS

Short Orders - Steaks - Sandwiches

No. 1—1535 Calder

No. 2—Railroad and Highland

★ ★ ★

Compliments
of

Stag Cleaners

710 Magnolia

★ ★ ★

●•●•●

Compliments
of

Coale Lumber Co.

●•●•●

Compliments of

Collins Harness Shop

H. TIPTON — C. A. TOHILL

P. O. Box 3024

Phone 777 432 Park St.

BEAUMONT, TEXAS

Central Drive Food Store

W. C. CARRUTH

Groceries, Meats, Fruits, Vegetables

Poultry

Frozen Fruits and Vegetables

1301 Central Drive Phone 2-2527

Compliments
of

Jones Feed Store

Road Service Battery Service

Barrow's Humble Service Station

Calder & Third **Dial 2-2112**

ERWIN BARROW, Agent

Washing
Greasing

Tire Repairs
Accessories

Bendy's Place

CURB SERVICE

SANDWICHES

ICE CREAM

DRINKS

MILK

Mariposa and McFaddin

C. W. Bendy, *Owner*

Phone 1140

Revola Davisson Company

INSURANCE

Real Estate — Industrial Loans

310 Pearl Street Beaumont, Texas

Burchfield Hardware Co.

Hardware for Every Need

Yale and Corbin Combination Locks

Union Skates

Across from Jefferson Theatre

PHONE 4826

"Better Food For Better Health"

GEARY FOOD STORES

- 530 Mariposa
- 698 Shamrock
- 1899 Beach

SHELTON'S
DRIVE-IN
Good Food For Good Health

No. 1—556 Mariposa **Phone 1617**
No. 2—2714 Railroad **Phone 1843**

Compliments
of

J. C. Means, Jr.
Drilling Contractor

K. C. WITHERS C. M. SMELKER

SMELKER-WITHERS & CO.

Established 1895

INSURANCE — BONDS — REAL ESTATE — RENTALS

52 Years of Service

To Our Many Friends and Policyholders

GILBERT BUILDING **PHONE 6770**

Compliments of

Neuman's Antique Shop

Compliments of

May Jewelry Co.

332 Pearl **Beaumont, Texas**

Compliments of

Beaumont Armature Works, Inc.

Compliments of

Gordon's Jewelers

Compliments
of

Beaumont Cement Sales Co.

BEAUMONT, TEXAS

Electrical Machinery and Repair Company

G. T. KINARD

Rewinding

Plant Maintenance

Business Phone 306

Night—2-6835 or 1501

BEAUMONT, TEXAS

JIMMIE TURNER

RADIO LABORATORY

RCA — MOTOROLA AND STROMBERG-CARLSON

16 Years Expert Service

1160 Calder Ave.

Beaumont, Texas

IT'S ALWAYS A PLEASURE TO SERVE YOU

Eunice Cherry's
Town and Country Shop

BUY QUALITY IT PAYS

Compliments
of

GORE'S

DRY CLEANING — LAUNDRY

"Department Store of Service"

Serafino's
Shoe Repair Shop

Makers of

Cowboy Boots and Shoes

Repairing and Dyeing

312 Bowie Street

BEAUMONT, TEXAS

San Jacinto Glass Co.

AUTO GLASS

MIRRORS — WINDOW — PLATE GLASS

Installed While You Wait

PHONE 1430 350 COLLEGE ST.

BEAUMONT, TEXAS

—◇-◆-◇—

Santa Fe Salvage Co.

Wall Paper — Paint — Linoleum

General Hardware

Phone 2366 **202 Crockett St.**

—◇-◆-◇—

HOBBY CLEANERS

W. J. CAMPBELL, Owner

SAVE 20% ON CASH & CARRY

Phone 760 **1300 Park St.**

★ • ★

Duhon Service Station

Purol Products

Phone 2-1711 **2025 Calder**

★ • ★

1250 South 4th St. Phone 4355

FARM REPAIR and EQUIPMENT CO.

Machine Work, Welding and Fabricating

J. E. BRIDGES

Compliments

of

Royal Market

Grocery Co.

695 Magnolia **Phone 17 or 18**

Geo. Wilson INC

The Store for Men

Men's and Young Men's Apparel

- Hart, Schaffner and Marx Cloths
- Skipper's Sportswear, Stetson Hats
- Wilson Bros. Furnishings
- Nunn-Bush Shoes

375 PEARL STREET

2085 **— Phones —** **2084**

Williford's

Finer Foods

Calder at 8th **Beaumont, Texas**

THE FINEST STUDIO IN THE GREATEST SOUTHWEST

471 Pearl Street **Phone 5388**

Tip Top Coney Island

Home Made Chili

Sandwiches

CONEY ISLAND

2 Doors from Pearl Street

274 Crockett **Gus Stanos**

CHARLES H. WEINBAUM

PACIFIC MUTUAL LIFE INSURANCE CO.

Fire • Automobile • Life

318 Annex San Jacinto Building

BEAUMONT, TEXAS

Compliments
of

SUN OIL COMPANY

Stagg Supply Company

JOHN DEERE POWER FARM

MACHINERY

463 Orange Street **P. O. Box 2186**

BEAUMONT, TEXAS

Where Beaumont High Meets

A Complete Line of
MUSICAL INSTRUMENTS AND ACCESSORIES
COMPLETE LINE OF LUGGAGE
Phone 4164
860 Orleans Street **Beaumont, Texas**

Southern Iron

&

Metal Co.

Compliments

of

ELKINS'

MEN'S WEAR

592 Pearl

EAT AT FULLER'S

Cafe and Cafeteria

Compliments of

CALDER CLEANERS

Phone 2-3417 **2395 Calder**

Goudchaux's

Service Drug Co.

Your Dependable Druggist

944 Calder **Phone One**

C. L. Babock and Son

"We Pay Cash for Your Ashes"

301 Perlstein Building **Phone 6060**

Hagan Building Supply

VENETIAN BLINDS

Tailor-Made to Suit Your Needs

In Wood, Steel or Aluminum

944 Main Street **Phone 4377**

YOUR MILEAGE MERCHANT

CONOCO

INGRAM'S CONOCO SERVICE STATION

B. W. (Jelly) INGRAM

Washing and Lubrication

Calder at Eleventh St.

PHONE 2-4922 **BEAUMONT, TEXAS**

JACK PATILLO'S

Barbecue

Stand No. I
664 Forsythe
Phone 9685

Stand No. II
720 Railroad
Phone 9473

Szafir's

Booksellers and Stationers

For

Engraving — Social Stationary

Books — Gifts

Greeting Cards — Fountain Pens

Phone 680 **278 Pearl**

4th Street Garage

Auto Repairing

Paint and Body Work

Compliments

of

Auston Shoe Store

590 Orleans

Compliments

of a

Friend

Compliments

of a

Friend

Compliments of

Miller-Crawford Corp.

General Contractor

◇ ◆ ◇

Hodgson & Stone

INSURANCE and REAL ESTATE

San Jacinto Building

Phone 664

◇ ◆ ◇

BEAUMONT FARM & EQUIPMENT CO.

Dealer

Massey-Harris Combines, Tractors and Implements — Sales and Service

Box 1792 **745 4th St.**

BEAUMONT, TEXAS

Compliments of

McDougle's

Boots and Shoe Rebuilding

Laurel at Willow

KELLY-HORKAN APPLIANCE CO.

Toys

General Appliances

Playground Equipment

2060 Park Street **Phone 5428**

ALAMO

MARKET and GROCERY

◇ ◇◇ ◇

2409 Calder

Cantella's

TAILORS — HABERDASHERS

Hand Tailored in Beaumont

New Crosby Bldg. **Beaumont, Texas**

Phone 608

Compliments
of

AUNT CARRIE'S ROLLS

◇ ◆ ◇

BEAUMONT TYPEWRITER AND SUPPLY COMPANY

◇ Royal Typewriters
◇ Rentals
◇ Repairs

Phone 5900

451 Wall Street

◇ ◆ ◇

☆ ☆ ☆

Oglesbee's

Bicycles

◇◇
◇
◇◇

107 Liberty **Phone 1945**

★ ★ ★

BEAUMONT COCA-COLA BOTTLING COMPANY

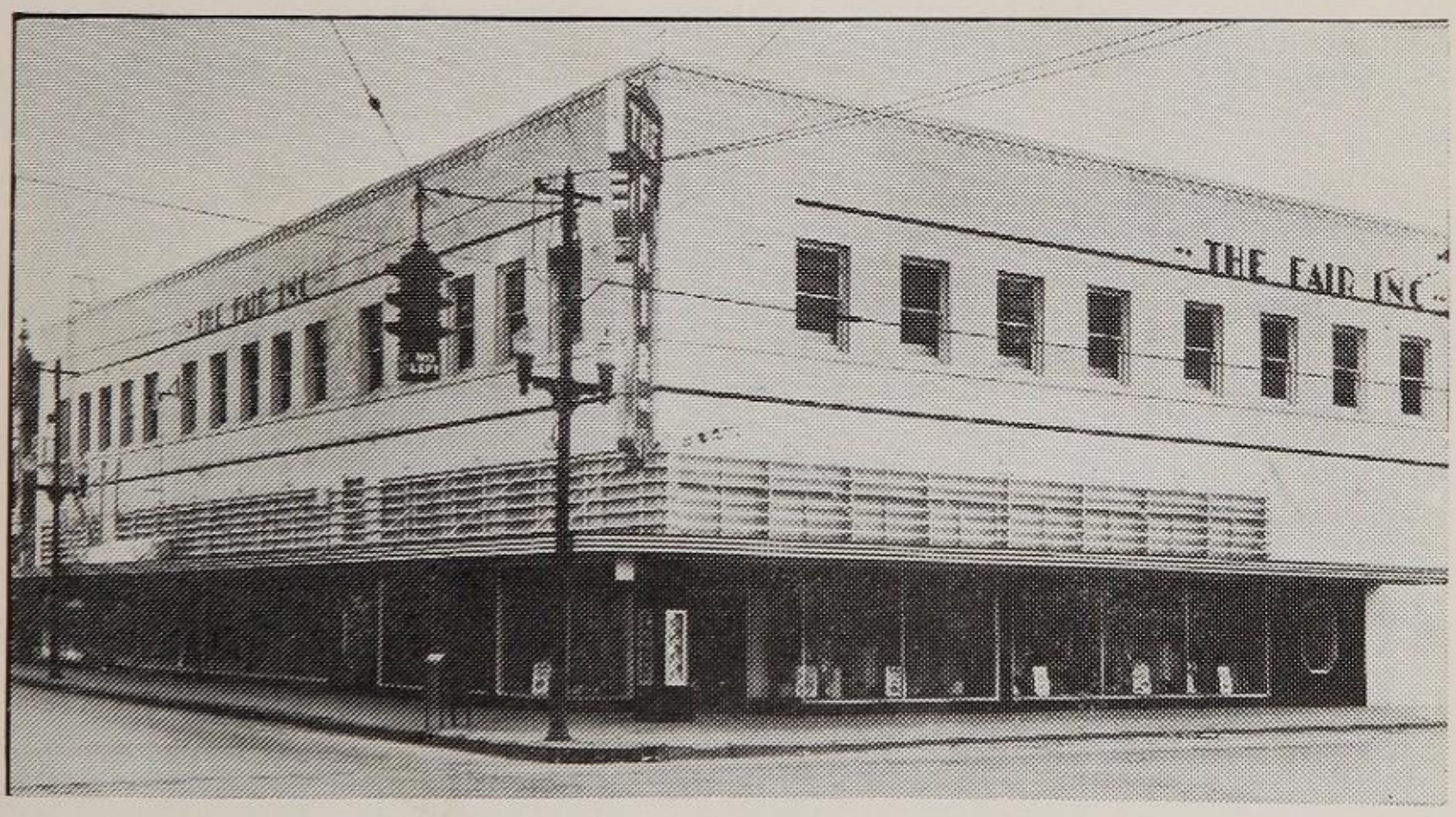

Congratulations Graduates!

The Fair
INCORPORATED

Beaumont's Store For The Thrifty!

Pedrick
Ramco
Hastings
Seal Power
Perfect Circle

Authorized
Auto-Lite
and
Delco-Remy
dealer

FREMIN'S GARAGE

Complete Automotive Service

Telephone 9729

Main at Forsythe

BEAUMONT, TEXAS

New and Used Parts

WE BUY SELL OR TRADE
IN GOOD USED CARS

THE McLAURY COMPANY

"Home of Frigidaire"

COMMERCIAL AND HOUSEHOLD REFRIGERATION

AND

AIR CONDITIONING

890 PEARL PHONE 2067

◇ ◆ ◇

TEXAS STORAGE COMPANY

Agent Allied Van Lines

LOCAL AND LONG DISTANCE MOVING

MOTH PROOF STORAGE

656 Neches Street **Phone 656**

BEAUMONT, TEXAS

◇ ◆ ◇

◇ ◆ ◇

"If Is Better to Be Safe Than Sorry"

STEWART TITLE GUARANTY CO.

422 Perlstein

ABSTRACTS PREPARED

TITLES GUARANTEED

Phone 4952 **Beaumont, Texas**

◇ ◆ ◇

★ ★ ★

Valen's Dress Shop

MRS. H. A. CHAPPRIES, Owner

Phone 2162 **3235 Fonville St.**

★ ★ ★

Telephone 2-1911 1517 Laurel Ave.

Texas Upholstering Co.

FURNITURE UPHOLSTERING

We Call For and Deliver

CHAS. V. DATTALO BEAUMONT, TEXAS

Phone 1788 Res. Phone 464-J

ABEL INSURANCE AGENCY

561 Frankin St. at Neches

"ABEL TO INSURE YOU"

P. O. Box 2763 Beaumont, Texas

Compliments of

Texas Welding Morks

Viaduct Furniture Co.

All Makes of Stove Repair

Phone 239 **239 Mariposa**

Compliments of

The Texas Laundry

Compliments of

TILLERY JEWELRY CO.

TROUP DRUG

Best Wishes to Our Friends

520 Mariposa

Phone 202 Beaumont, Texas

Compliments of

Universal Dress Shop

Compliments
of

THE REED CO.

◇

—USE—

Jo-Mil Feeds

Jo-Mil Flour **Jo-Mil Cream Meal**

Jo-Mil Fancy Grits

Manufactured by

Josey-Miller Co.

Coupons in Every Bag—Dealers Everywhere

BEAUMONT, Texas

◇

—• ★ •—

"Everything to Build Anything"

Howell Lumber Co.

860 Magnolia **Phone 4211**

—• ★ •—

SNIDER RADIO

487 College St. **Phone 2766**

Authorized Dealer

For

PHILCO — RCA — ZENITH — MOTOROLA

BENDIX — EMMERSON — LEAR RADIOS

We Feature 1-Day Repair Service on All Make Radios

Brown Furniture Co.

570 Magnolia

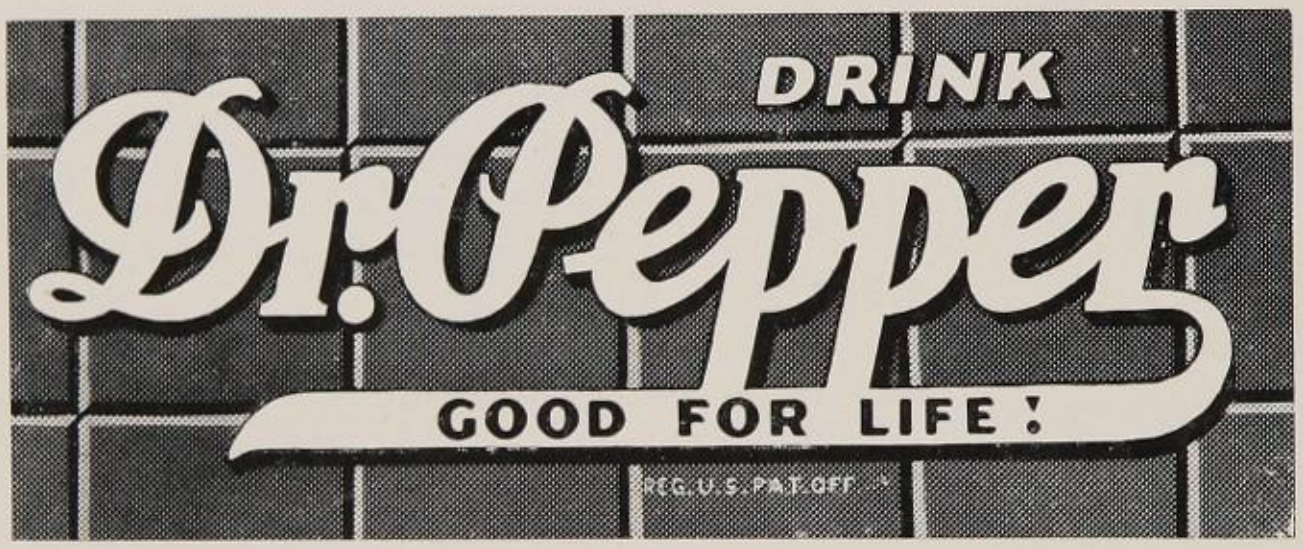

PHONE 9359

REAL CHOP SUEY

New DRAGON *Inn*

CHINESE and AMERICAN DISHES

Famous K. C. Steaks

FRESH SEA FOODS

"Your Satisfaction Is Our Chief Concern"

K. H. PARK, Mgr.

College St. Extension
BEAUMONT, TEXAS

Day 155 — PHONES — Night 8657

Meadows Co.

REFRIGERATION AND SUPPLIES

Commercial and Domestic

Beaumont, Texas 2520 College

Beaumont Building Material Corp.

Fire-Proof Building Materials

WHOLESALE AND RETAIL

BEAUMONT, TEXAS

600 Pine Street **Phone 7200**

Compliments
of

Jack Neil

Playground Park

Clean Amusement for Young and Old

Special Rates for Children's Parties

Free Entertainment Nightly

Phone 9546 FRED SCHAEFER, Manager **College St. Extension**

Compliments
of

The Fashion

"Beaumont Style Center for Women"

1501 Calder **Phone 2-3121**

Wedgeworth Gulf Service Station

Washing — Lubrication

Battery Service and Tire Repair

Gulf Products **Beaumont, Texas**

Compliments of

Booth Sheet Metal Works

990 Fannin St. **Beaumont, Texas**

47 YEARS CONTINUOUS SERVICE

Charles Hoffer

Everything to Wear for Father and Son

" World's Biggest Little Store"

Phone 991 **560 Orleans**

Gulf at Live Oak Sts. **Telephone 2509**

HORN BROS. FURNITURE COMPANY.

BUY OUT OF THE HIGH RENT DISTRICT
AND SAVE MONEY

CARROLL A. HORN
General Manager **Beaumont, Texas**

Compliments
of

A. G. Coffman

"Your Sporting Goods Dealer"

637 Pearl St. **Phone 1979**

Compliments
of

Ohmstede Machine Works

Compliments
of

O'Neal Furniture Company

680 Park Street

Complete Home Furnishings

Compliments
of

Beaumont Floral Co.

389 Orleans **Phone 843**

◇ ◆ ◇

DAIL 2-4525 1123 CALDER AVE

COURTESY CLEANERS

Dry Cleaning as it Should be Done

BEAUMONT, TEXAS

◇ ◆ ◇

—◇ ★ ◇—

Compliments of

NATIONAL BEDDING AND MANUFACTURING CO.

—◇ ★ ◇—

Ceiling Fans — Each Room — Telephones

Tower Hotel Courts

24-Hour Service **Phone 2-1679**

Geo. Terry Mfg. Co.

Mill Work

Phone 1787 **1096 Franklin**

W. T. WOMACK MRS. W. T. WOMACK

WOMACK'S

HOME FURNISHINGS

BEAUMONT, TEXAS

2444 Railroad Ave. (Port Arthur Road) Phone 872

NEW - MODERN - REPRODUCTION - ANTIQUE FURNITURE

LAMPS — CHINA — NOVELTIES — GIFTS — Etc.

Angelo Business College

"School of Private Instruction"

Diplomas Awarded in 3-4 Months

MRS. SUSIE ANGELO, Owner

Gradate of Gregg College

1050 Center Street **Phone 6566**

BEAUMONT, TEXAS

—◇-□-◇—

Compliments

of

GEM JEWELRY CO.

—◇-□-◇—

WILLYS

— Jeeps —

— Station Wagons —

— Pickups —

— Panel Deliveries —

— Passenger Cars —

and

Reo Trucks

R. L. Plummer Motors

918 Park St. **Phone 3125 - 237**

Compliments
of

Perl Realty Co.

327 Sunset Court

PHONE 4985

Compliments
of

J. S. EDWARDS & CO.

Insurance and Real Estate

Serving Beaumont Over a Quarter
Century

CAPABLE — EXPERIENCED

Phone 4500 **San Jacinto Bldg.**

KILROY WAS HERE

WORKING FOR

McIntosh Marine Service Company

MARINE ELECTRICIANS

Phone 2165 **P. O. Box 2089**

4765 Port Arthur Road **Beaumont, Texas**

LAUREL & MARIPOSA DIAL 2-1097

E. E. McGRAW
SERVICE STATION

WASHING, LUBRICATION

TIRE REPAIR AND BATTERY SERVICE

HUMBLE PRODUCTS **BEAUMONT, TEXAS**

Compliments

of

A Friend

FAITH IN THE FUTURE

A great challenge faces you today, but it is a challenge which should inspire you with a faith and confidence in democratic principles, rather than to make you afraid of what tomorrow holds in store. It is your responsibility to preserve the ideals for which our forefathers fought and died. Maintain our freedom of thought religion, speech, and action. and the morrow will take care of itself. Have faith in your fellow men and in yourself, and your task will have been well done.

UNITED GAS
CORPORATION

GOOD GAS SERVICE... *more* THAN JUST GAS

MUNRO'S
Good
Dry Cleaning

American Service Company

1000 N. Pearl St. **Phone 4243**

20 Trucks to Serve You

"Cold Alone Is Not Enough"

BEAUMONT, TEXAS

◇ ◆ ◇

Compliments

of

Perlstein Bulding

◇ ◆ ◇

In Every City There Is

a Leading Furniture Store,

— in Beaumont . . . it's the

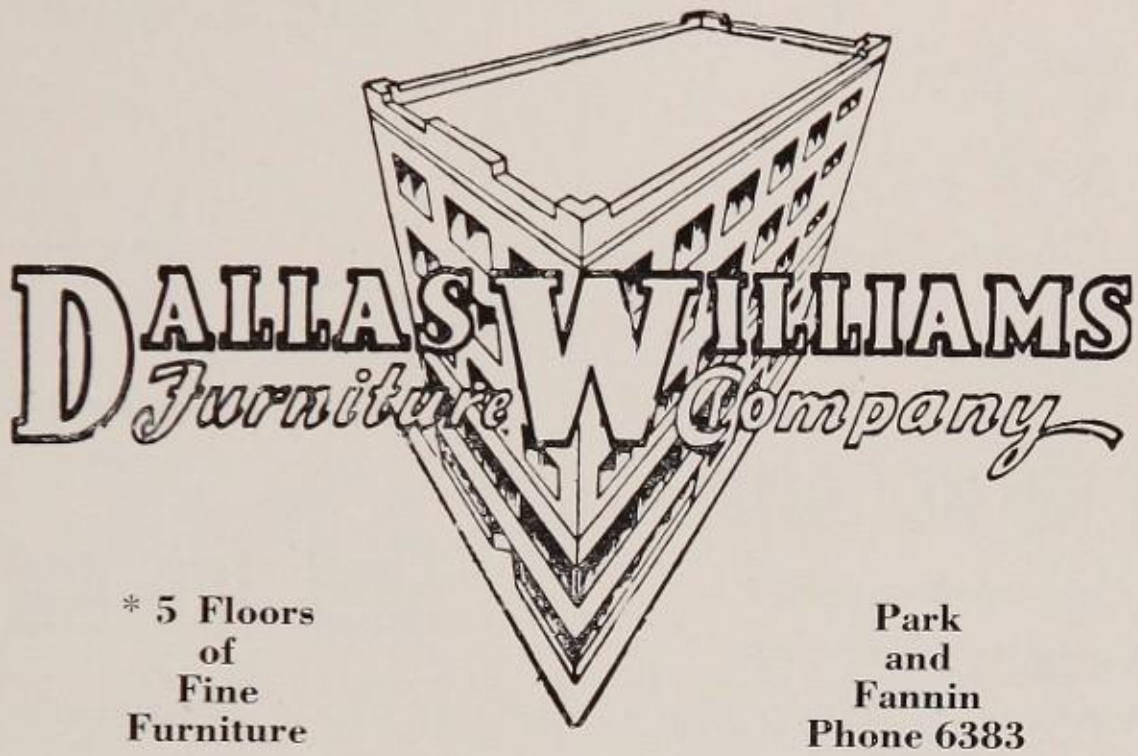

* 5 Floors
of
Fine
Furniture

Park
and
Fannin
Phone 6383

WILLIAMS FUNERAL HOME

1188 Orleans St. Phone 111

"Remember when you use WILLIAMS you use the finest"

◇ ◆ ◇

ROLLINS' GROCERY

FRUITS, GROCERIES, CONFECTIONS

692 Mariposa Phone 12732

Beaumont, Texas

◇ ◆ ◇

Compliments
OF

Paul's Shoe Store

Compliments
of

RIGGS HOME AND AUTO SUPPLY

"Conscientious and Courteous Service"

Siberling and Star Tirees

Texaco Products

Liberty at Mariposa Dial 2-5712

Compliments
OF

Shell Tire and Service

1009 Calder

Call Us
or
Call On Us

R and R Food Store

"We Serve to Keep Serving"

1808 Railroad Phone 9711

Compliments
OF

Reasonable
Hat and Beauty Shop

663 Orleans Phone 1010

Compliments
OF

Peoples Finance

Compliments
OF

Salle Ann
SHOP

Our Compliments to the Class of

1947

The WHITE HOUSE

OF BEAUMONT

HOME OF FAMOUS LABELS

COMPLIMENTS
OF

Roberts Undertaking Co.

713 North Street

Phone 31

It Pays to Specialize

ATTEND

Chenier Business-Radio College

for

TRAINING IN BUSINESS OR RADIO

Compliments
of

Beaumont High School Cafeteria

"Where Students and Appetizing Food Meet"

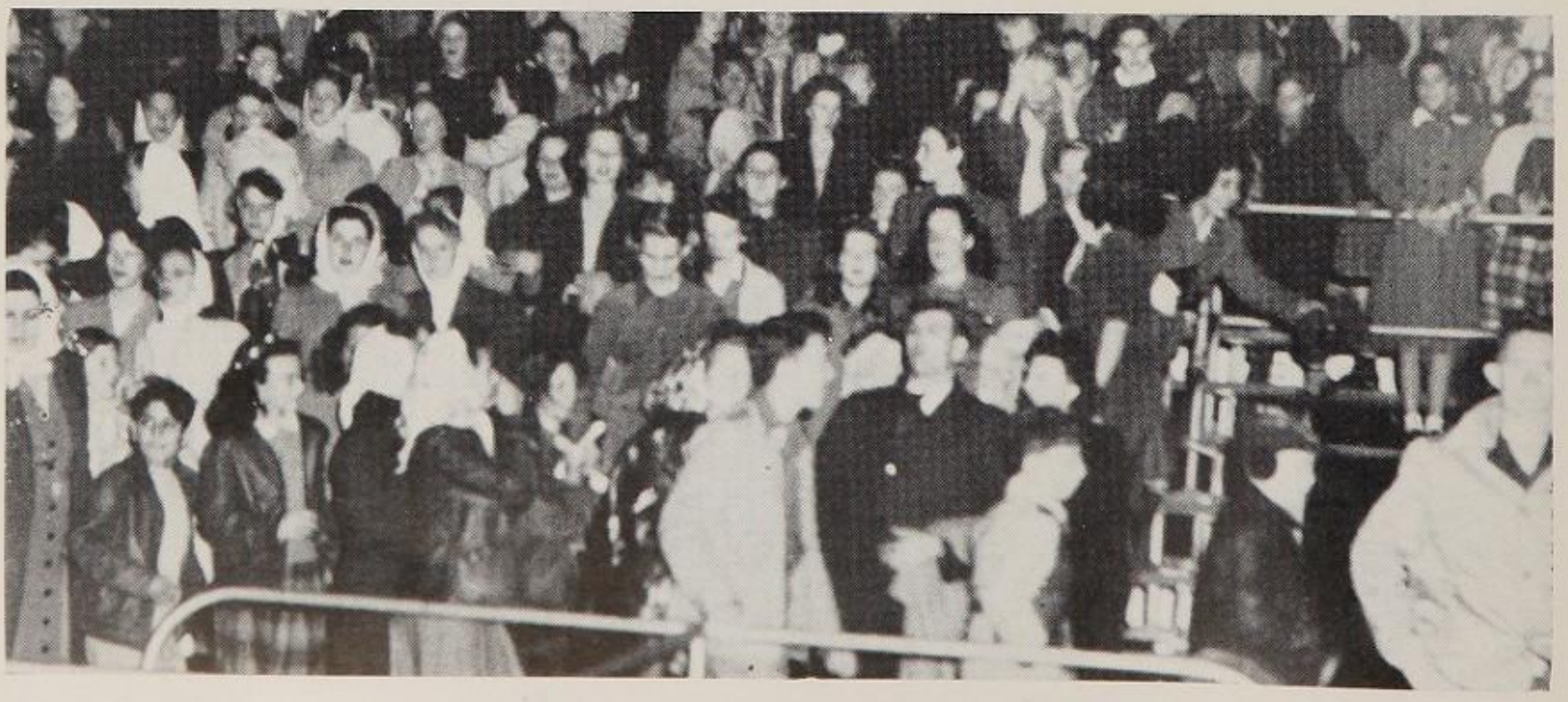

—◇-□-◇—

Thames Camera & Hobby Shop

569 Pearl

—◇-□-◇—

—◇ ★ ◇—

Compliments
of

The Blue Bonnett Beauty Shop

Permanents our Specialty

475 College St. Phone 598

—◇ ★ ◇—

• ⌘ ● ⌘ •

MenSwear

By

HOFFER'S SPORTSWEAR

474 Pearl St.
Beaumont, Texas

• ⌘ ● ⌘ •

Formerly

DALY'S AUTO & HOME SUPPLY, INC.

STUARTS INC.

Suppliers for Auto, Home and Sportsman

B. F. Goodrich Tires & Batteries
Wilson Sporting Goods Dealer
Schwinn Bicycles & Repair Parts
Westinghouse Home Appliances

Formerly

DALY'S AUTO & HOME SUPPLY, INC.

Congratulations

Class of '47

The Cottage

3310 Port Arthur Road

Beaumont Grain Co.

200 Bowie St.

Clinic Pharmacy

Beaumont Upholstering Co.

1447 Grand

Evans Motor Co.

850 Calder

Compliments

of . . . . . .

Allison's Drive In

2365 Calder

PICKETT-WILLIAMS INC.

Smith - Ward Jewelry

Over a Quarter of a Century of

Sign Service to Sabine Area

COMMERCIAL SIGNS

Truck and Office Lettering Designs

SABINE NEON CO.

1359 College

Phone 2176

Compliments
of

PHOENIX FURNITURE CO.

Compliments
of

Tower Bowling Lanes

Compliments
of

SCUDDY'S SHOES

Western Union Co.

San Jacinto Building

The Man's Shop

Charles C. Malitz Plumbing

Pittsburg Plate Glass Co.

901 PEARL ST.

Congratulations to the
Class of 1947

C AND G UPHOLSTERING SHOP

College St. Ext.

Good Luck . . .

THAMES'
"SAFE DRUG SERVICE" Rexall Drug Stores "SAFE DRUG SERVICE"
PRESCRIPTION SPECIALISTS

Cottle Florists
2400 Calder

Majestic Photo Finishers

★ ★ ★

Moreman Tire and Tread Service

★ ★ ★

●•●•●

Compliments
of

Blosser Chambers Tire Co.

GOODYEAR DISTRIBUTORS

O. P. CHAMBERS — Owners — CHAS. C. BLOSSER

Pearl at Wall Phone 4181

Beaumont, Texas

—◇ ★ ◇—

◇ ◆ ◇

Compliments
of

Texas Metal Works

837 Pine Street

◇ ◆ ◇

CHARTER SERVICE WORLD TOURS RANCH, RESORT & HOTEL RESERVATIONS

If You Are Planning a Trip Call Us Today!

Beaumont Travel Agency

HOTEL BEAUMONT

Miss Pat Himmel

Representing All Leading Airlines

(Members of Air Traffic Conference of America)

Tours Arranged the World Over

PHONE 5100 **AIR, RAIL AND STEAM RESERVATIONS**

◇ ◆ ◇

LAMAR FOOD STORE

10th and Liberty

PREMIUM BEEF - FRESH VEGETABLES

We Challenge Quality and Cleanliness

◇ ◆ ◇

★ ★ ★

Compliments of

Ernestine's Beauty Shop

530 Magnolia Phone 158

★ ★ ★

DOVER'S

Beaumont's Finest Men's Store

GOOD CLOTHES FOR MEN AND BOYS

Air-Conditioned for Your Comfort

670 Orleans St.

Compliments of

The Grand Leader

AND

Bill's Men's Wear

495 Fannin 651 Park

Beaumont Music Store

Oldest and Largest Music Store in Beaumont

Specializing in Band Instruments

Cash or Terms

Cornets, Trumpets, Saxophones,
Trombones, Clarinets, Drums,
Electric Guitars, Accordions,
Amplifiers, Mandolins,
Violins

½ Block off Pearl and ½ Block off Orleans

Phone 7916 363 Broadway

—◇-□-◇—

OK Rubber Welders

Electric Heat - Mechanical Pressure

Recaps - Repairing

New & Used Tires

A complete Tire Service - All Work Guaranteed

New Modern Shop

For Information Call

OK Rubber Welders

1290 South 4th Phone 5345

—◇-□-◇—

Look To-

For the New Things

Kyle Building

Portraits . . . Commercial and Industrial

Photography . . . Aerial Photographs . . .

Weddings . . . Family Groups

Enlargements . . . Photo Murals

16-MM. Motion Pictures

BUSINESS MEN'S STUDIO

CALDER AT MAIN **BEAUMONT, TEXAS**

Shane's
Auto Body Work

O. V. SHANE, Proprietor

"You Wreck 'Em — We Fix 'Em"

1100 Neches St. **Phone 1451**

BEAUMONT, TEXAS

Keith Paint Company

PAINTS AND ARTIST SUPPLIES

PAINTERS' AND PAPER HANGERS' SUPPLIES

Wall Paper and Window Glass

Pictures and Picture Framing

PHONE 3766 **896 PEARL STREET**

C. O. Wilson Company

GENERAL INSURANCE SERVICE

Fire — Automobile

Tornado — Life-Endowment — Annuity

Fidelity and Surety Bonds, Real Estate and Rentals

American Nat'l Bank Bldg. **Phone 3277**

★ ★ ★

Abelman Leather Goods

306 Orleans

★ ★ ☆

GOLDEN ARROW

PHONE
SEVEN-O-SEVEN
CLEANERS
GLOBE LAUNDRY COMPANY
DYERS
BEAUMONT, TEXAS

Jefferson
Music Co.

SPROULE SCHOOL of the DANCE

549 Orleans St. Telephone 2416

JUDITH SPROULE, *Director*

ALL TYPES OF DANCING TAUGHT

Buccaneer Cafe

Railroad at College

Italian Spaghetti A Specialty

Phone 9201 **JOHN S. PARIGI, Owner**

PHONE 2-5331

Lou's Hobby Shop

LOUIS WASSENICH, Prop.

Model Construction Supplies

Relax With A Hobby

Model Building Is Relaxing, Educational, and Inexpensive.

We Stock a Complete Line of the Newest Kits, Motors, and Accessories.

Airplanes, Boats, Trains, Race Cars, Toys.

2293 Calder **Beaumont, Texas**

Compliments of . . .

The Fashion

SHOE SALON

BEAUMONT, TEXAS

International Harvester Company

General Office • Chicago 1, Illinois

MOTOR TRUCK DIVISION

MOTOR TRUCKS SALES AND SERVICE

565 Willow Street **Beaumont, Texas**

Port Neches, Texas
1425 Pt. Neches Ave.

Beaumont, Texas
2010 Park St.

MID-COUNTY APPLIANCE CO.

Sales and Service

HOME OF

Farnsworth Radios

Easy Washing Machines & Ironers

Gibson Refrigerators

Home Freezers

Compliments

of . . . . . .

Beaumont Printing and Stationery

381 Broadway

Congratulations

to

The Class Of 1947

A B C FOOD STORES

Compliments of

OFFICIAL PHOTOGRAPHER

Specializing in School Photography and Portraits of Distinction

Balcony Thames Drug Co. No. 9 PHONE 2-1676

Calder & Mariposa Sts.

HOUSTON DALLAS

CORPUS CHRISTI BEAUMONT

Always First With the Best . . .

This Section Is Dedicated To:

Philip Space

THOMPSON ELECTRIC COMPANY

175 Pearl Street

JIM CRAWFORD'S ANTIQUES

1095 Ave. B

MISS JIM CRAWFORD 3779

This Store's position as a factor of service and economy is more outstanding today than in all its history.

For forty years we have anticipated the needs of Star Store patrons with dependable merchandise priced to insure economy.

1947 will be no exception in the continuation of this effort.

We want no one to feel left out. If your picture has been omitted accidentally, purposely, or otherwise, please insert it here.

Did you know this?

For forty-six years sweet girl graduates have found the fine things they want at their Friendly Store . . . .

1901 1947

Rosenthal's

238 Pearl Street Beaumont, Texas

Congratulations to the
Graduating Class
of
1947

I am proud
you have graduated
and here's wishing
you luck for continual
success.

Your Sister

Brown